

**CERTIFICATE OF SURVEY**  
A PARCEL OF LAND LOCATED IN THE W 1/2  
SW 1/4 SECTION 26 T.30 N.,R.31 W.,P.M.MT.  
LINCOLN COUNTY MONTANA  
MARCH 1993

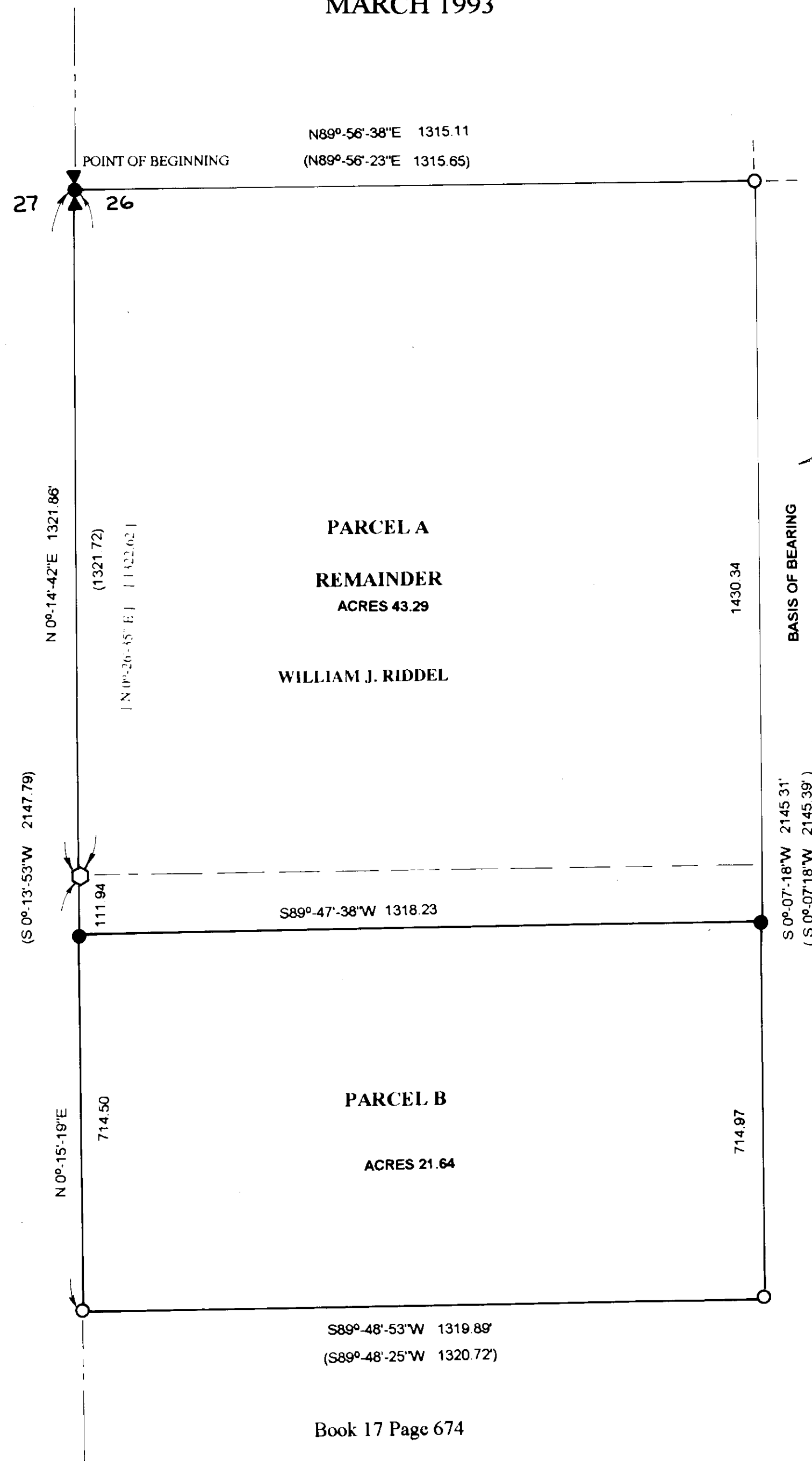

N89°-56'-38"E 1315.11  
(N89°-56'-23"E 1315.65)

PARCEL A  
REMAINDER  
ACRES 43.29

WILLIAM J. RIDDEL

PARCEL B  
ACRES 21.64

S89°-48'-53"W 1319.89'  
(S89°-48'-25"W 1320.72')

Book 17 Page 674

**EXEMPTION CERTIFICATE**

We hereby certify that the purpose for this division of land is to create a parcel over Twenty (20) Acres that must be surveyed and is therefore exempt from review as a subdivision.

*William Jay Riddel*

BASIS OF BEARING



SCALE 1" = 200'

**LEGEND**

- Found 2 1/2" dia. BLM brass cap
- Found 5/8" dia rebar with plastic cap marked KED 4975 S per C of S # 1988
- Set 5/8" dia rebar with plastic cap marked PEARSON 9008 LS, this survey
- Found plastic cap 2" dia. with tack per Certified Land Corner Recordation by J.W. Ninneman No. 354ES 5/25/70 Lincoln County Courthouse
- Record per Certificate of Survey No. 1988 by KED 4975-S 10/7/92 Lincoln County Courthouse
- Record per Certified Land Corner Recordation by J.W. Ninneman No. 354 ES 5/25/70
- Subdivisional Section lines
- Section Line

**PARCEL A**

A tract of land in the W 1/2 SW 1/4 Section twenty six (26), Township thirty (30) North, Range thirty one (31) West, P.M.Mt., Lincoln County, Montana, more particularly described as follows:  
Commencing at a standard B.L.M. Brass cap marking the West 1/4 corner of Section 26, T.30 N.,R.31 W., P.M.Mt., and the beginning of this description; thence N89°-56'-38"E 1315.11 feet to a 5/8 inch rebar capped KED 4975-S; thence S 0°-07'-18"W 1430.34 feet to a 5/8 inch rebar capped PEARSON 9008LS; thence S89°-47'-38"W 1318.23 feet to a 5/8 inch rebar capped PEARSON 9008LS and the intersection point with the West Section Line of Section 26; thence along the West Section Line of Section 26 N 0°-15'-19"E 111.94 feet to a 2 inch dia. plastic cap by J.W. Ninneman No.354ES and accepted as the South 1/16 corner of Section 26; thence along the West Section Line of Section 26 N 0°-14'-42"E 1321.86 feet to a standard B.L.M. Brass cap marking the West 1/4 corner of Section 26 and the true point of beginning; encompassing an area of 43.29 Acres.

**PARCEL B**

A tract of land in the W 1/2 SW 1/4 Section twenty six (26), Township thirty (30) North, Range thirty one (31) West, P.M.Mt., Lincoln County, Montana, more particularly described as follows:  
Commencing at a standard B.L.M. Brass cap marking the West 1/4 corner of Section 26, T.30 N.,R.31 W., P.M.Mt., thence along the West Section Line of Section 26, S 0°-14'-42"W 1321.86 feet to a 2 inch dia. plastic cap by J.W. Ninneman No.354ES and accepted as the South 1/16 corner of Section 26; thence along the West Section Line of Section 26, S 0°-15'-19"W 111.94 feet to a 5/8 inch rebar capped PEARSON 9008LS and the beginning of this description; thence along the West Section Line of Section 26, S 0°-15'-19"W 714.50 feet to a 5/8 inch rebar capped KED 4975S; thence N 89°-48'-53"E 1319.89 feet to a 5/8 inch rebar capped KED 4975S; thence N 0°-07'-18"E 714.97 feet to a 5/8 inch rebar capped PEARSON 9008LS; thence S 89°-47'-38"W 1318.23 feet to a 5/8 inch rebar capped PEARSON 9008LS and the intersection point with the west line of Section 26 this point is the true point of beginning for this description encompassing an area of 21.64 Acres.

**NOTARY CERTIFICATE**

State of Montana SS

County of Lincoln  
On the 20th day of May, 1993, before me, a Notary Public in and for the State of Montana, personally appeared William Jay Riddel, known to me to be the persons whose names are subscribed to the within instrument and acknowledged to me that they executed the same. In witness thereof, I have hereunto set my hand and affixed my official seal the day and year first above written.

*Andrea D. Wagner*  
Notary Public for the State of Montana  
Residing in Libby, Montana  
My Commission expires 9-10-94

**SURVEYOR'S CERTIFICATE**

I hereby certify that I am a Registered Land Surveyor in the State of Montana, that the survey on this Certificate has been prepared under my supervision and in accordance with the Montana Code Annotated (Sections 76-3-101 through 76-3-614) and the Lincoln County regulations adopted pursuant thereto.

*Ronald A. Pearson*  
Ronald A. Pearson, Montana Registration No. 9008LS

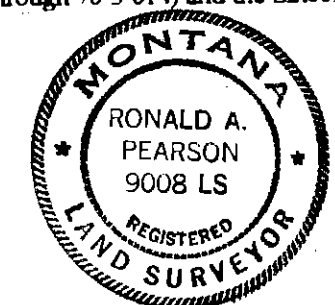

**CERTIFICATE OF EXAMINING OFFICER**

Approved this 3rd day of June, 1993, A.D.

*Bill Q. Buckhoff*  
Examining Officer  
Approved: *Dee Williams*  
Chairman, Lincoln County Commissioners

**CERTIFICATE OF CLERK AND RECORDER**

State of Montana, County of Lincoln, filed this 4th day of June, 1993 A.D. at 2:40 o'clock P.M. by *Carol M. Cummins* County Clerk and Recorder Deputy *Joan S. Almon*

CERTIFICATE OF SURVEY NO. 2075

**TREASURER'S CERTIFICATE**

I hereby certify that no real property taxes assessed and levied on the land to be divided described hereon are delinquent.

NOT REQUIRED  
Treasurer, Lincoln County

Date