

EXEMPTION CERTIFICATION

We hereby certify that the purpose for this division of land is to create a parcel to be used for utility siting, and no additional structures requiring water or sewage disposal will be erected on the parcel so created; therefore, this division of land is exempt from review by the Department of Health and Environmental Sciences pursuant to ARM 16-2, 14(10)-514340 (13) (f) (vi). Any changes in land use subjects this division of land to review under the provisions of the Sanitation in Subdivision Act.

David Cosgriff
David Cosgriff

5-5-93
DATE

ACKNOWLEDGEMENT

Subscribed to and acknowledged before me, a Notary Public for the State of Mont, County of Libby, by the above named person(s), on this 5th day of May, 1993. In witness whereof I have hereunto set my hand and affixed my notarial seal.

Jammi Dennis
Notary Public for the State of
Mont residing at Libby. My commission expires 4-25-96.

CERTIFICATE OF SURVEY

FOR

CHAMPION INTERNATIONAL CORPORATION

IN

E1/2 SEC. 10, T30N, R31W, P.M.M.

SHEET 1 OF 3

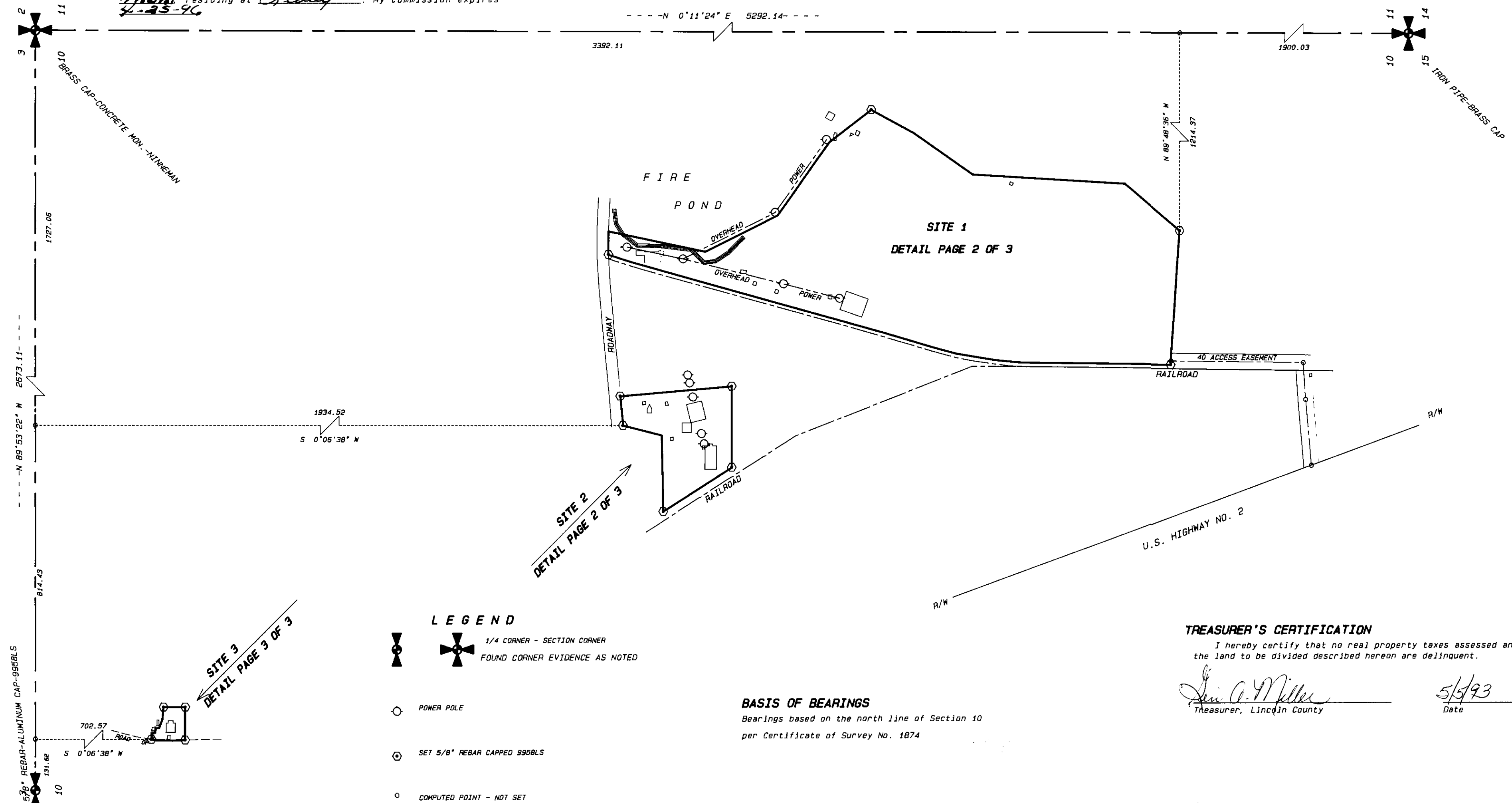
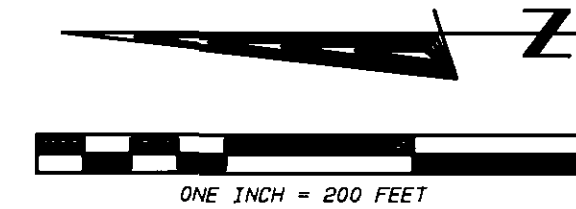

LEGEND

1/4 CORNER - SECTION CORNER
FOUND CORNER EVIDENCE AS NOTED

POWER POLE
SET 5/8" REBAR CAPPED 9958LS
COMPUTED POINT - NOT SET

BASIS OF BEARINGS

Bearings based on the north line of Section 10
per Certificate of Survey No. 1874

TREASURER'S CERTIFICATION

I hereby certify that no real property taxes assessed and levied on the land to be divided described hereon are delinquent.

Jim A. Miller
Treasurer, Lincoln County

5/5/93
Date

CERTIFICATE OF SURVEY NO. 2070

APPROVALS

Shirley Williams
Chairman, Lincoln County Commissioners

5-5-93
Date

Bill Busch
Checked by

5-5-93
Date

CERTIFICATE OF RECORDER

Filed for record this 6th day of May, 1993, at 9:00 o'clock A.M.

Coral R. Summing
Lincoln County Recorder

By Jammi Dennis
Deputy

DATE: 4-23-93

JOB NO. M93-03

DWN. BY: JRS

REVISION

SHEET 1 OF 3

NE 1/4

SECTION 10

TOWNSHIP 30 NORTH

RANGE 31 WEST

PRINCIPAL MERIDIAN MT

LINCOLN COUNTY

SURVEYOR'S CERTIFICATE

I, James R. Staples, do hereby certify that this Certificate of Survey has been prepared in conformance to the Montana Subdivision & Platting Act (Sections 76-3-101 through 76-3-614 M.C.A.) and the regulations adopted pursuant thereto, and that the map shown hereon is a true representation of a survey made by me.

James R. Staples
James R. Staples, 9958LS
Date 5-4-93

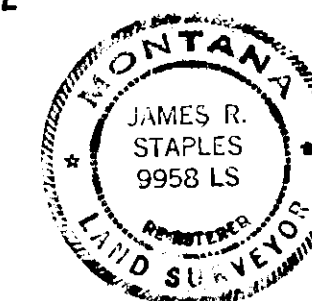

J.R.S. SURVEYING, INC.

P.O. BOX 1050
603 CALIFORNIA AVE. - HWY. 37
LIBBY, MONTANA 59923
(406) 293-5059

E 1/2 SEC. 10, T30N, R31W, P.M.M.
LINCOLN COUNTY, MONTANA

CERTIFICATE OF SURVEY
FOR
CHAMPION INTERNATIONAL CORPORATION

SHEET 2 OF 3

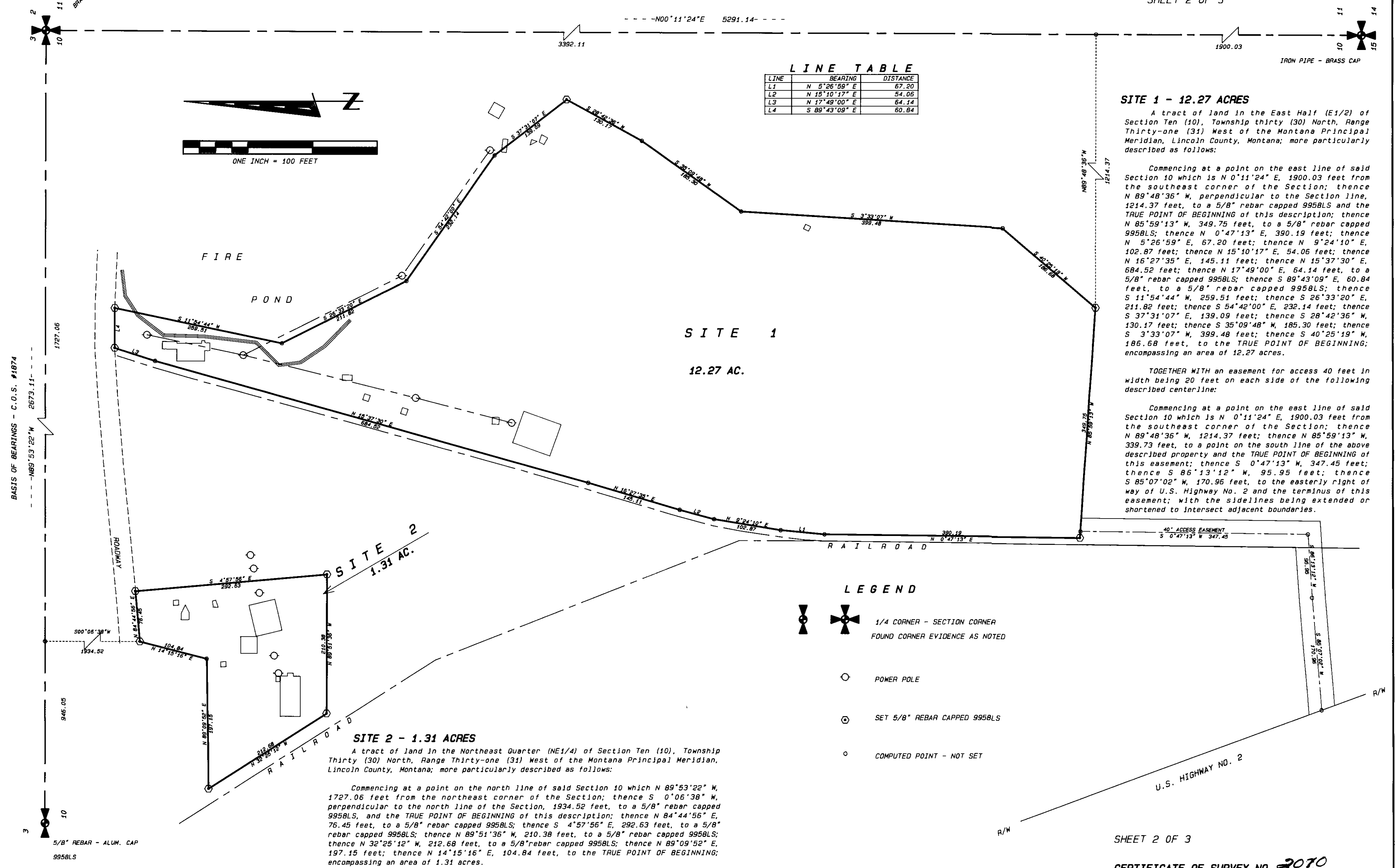

APPROVALS Chairman, Lincoln County Commissioners 5-5-93 Date 5-5-93 Date		CERTIFICATE OF RECORDER Filed for record this 6th day of May 1993 at 10 o'clock A.M. Lincoln County Recorder Deputy		SURVEYOR'S CERTIFICATE I, James R. Staples, do hereby certify that this Certificate of Survey has been prepared in conformance to the Montana Subdivision & Platting Act (Sections 76-3-101 through 76-3-614 M.C.A.) and the regulations adopted pursuant thereto, and that the map shown hereon is a true representation of a survey made by me. James R. Staples, 9958LS Date 5-4-93		CERTIFICATE OF SURVEY NO. 2070 J.R.S. SURVEYING, INC. P.O. BOX 1050 603 CALIFORNIA AVE. - HWY. 37 LIBBY, MONTANA 59923 (406) 293-5059
SHEET 2 OF 3		SHEET 2 OF 3		NE 1/4 SECTION 10 TOWNSHIP 30 NORTH RANGE 31 WEST PRINCIPAL MERIDIAN MT LINCOLN COUNTY		

SHEET 3 OF 3

LINE	BEARING	DISTANCE
L1	S 7°09'54" E	9.94
L2	S 85°03'11" E	11.50
L3	S 5°59'29" E	9.35
L4	N 9°33'58" E	12.25

A tract of land in the Northeast Quarter (NE1/4) of Section Ten (10), Township Thirty (30) North, Range Thirty-one (31) West of the Montana Principal Meridian, Lincoln County, Montana; more particularly described as follows:

Commencing at a point on the north line of said Section 10 which is S 89°53'22" E, 131.62 feet from the North Quarter corner of the Section; thence S 0°06'38" W, perpendicular to the north line of the Section, 702.57 feet, to a 5/8" rebar capped 9958LS and the TRUE POINT OF BEGINNING of this description; thence N 89°38'05" E, 16.03 feet; thence S 7°09'54" E, 9.94 feet; thence S 85°03'11" E, 11.50 feet; thence S 5°59'29" E, 9.35 feet; thence S 69°04'31" E, 24.31 feet; thence S 84°38'51" E, 31.12 feet, to a 5/8" rebar capped 9958LS; thence S 0°08'03" W, 56.40 feet, to a 5/8" rebar capped 9958LS; thence N 89°51'57" W, 85.41 feet, to a 5/8" rebar capped 9958LS; thence N 1°31'47" W, 31.49 feet; thence N 1°13'33" E, 44.27 feet; thence N 9°33'58" E, 12.25 feet, to the TRUE POINT OF BEGINNING; encompassing an area of 0.14 acres.

1/4 CORNER - SECTION CORNER
FOUND CORNER EVIDENCE AS NOTED

SET 5/8" REBAR CAPPED 9958LS

COMPUTED POINT - NOT SET

SHEET 3 OF 3

CERTIFICATE OF SURVEY NO. 2070

<p style="text-align: center;">APPROVALS</p> <div style="display: flex; justify-content: space-between;"> <div style="width: 45%;"> <p><u><i>David Williams</i></u> Chairman, Lincoln County Commissioners</p> <p><u><i>Brian Bailey</i></u> Checked by</p> </div> <div style="width: 45%;"> <p><u>5-5-93</u> Date</p> <p><u>5-5-93</u> Date</p> </div> </div>	<p style="text-align: center;">CERTIFICATE OF RECORDER</p> <p>Filed for record this <u>2nd</u> day of <u>May</u> 199<u>3</u> at <u>2:00</u> o'clock <u>A.M.</u></p> <p><u><i>Carol R. Cummings</i></u> Lincoln County Recorder</p> <p>By <u><i>Sharon Shriver</i></u> Deputy</p>	<p>DATE: 4-27-93</p> <p>JOB NO. M93-03</p> <p>OWN. BY: JRS</p> <p>REVISION</p> <p>SHEET 3 OF 3</p>	<p>NE 1/4</p> <p>SECTION 10</p> <p>TOWNSHIP 30 NORTH</p> <p>RANGE 31 WEST</p> <p>PRINCIPAL MERIDIAN MT LINCOLN COUNTY</p>	<p style="text-align: center;">SURVEYOR'S CERTIFICATE</p> <p>I, James R. Staples, do hereby certify that this Certificate of Survey has been prepared in conformance to the Montana Subdivision & Platting Act (Sections 76-3-101 through 76-3-614 M.C.A.) and the regulations adopted pursuant thereto, and that the map shown hereon is a true representation of a survey made by me.</p> <div style="display: flex; justify-content: space-between;"> <div> <p><u><i>James R. Staples</i></u> James R. Staples, 9958LS</p> </div> <div> <p><u>5-4-93</u> Date</p> </div> </div>	<div style="text-align: center;">  </div> <p style="text-align: center;">J.R.S. SURVEYING, INC.</p> <p style="text-align: center;">P.O. BOX 1050 603 CALIFORNIA AVE. - HWY. 37 LIBBY, MONTANA 59923 (406) 293-5059</p>
---	--	--	---	---	--