

LEGEND

- < RECORD PER PLAT NO. 4229
- ( ) RECORD PER ORIGINAL TOWNSITE PLAT OF WEST TROY
- ⊙ FOUND 1/2 INCH DIA. REBAR CAPPED: J.N. 534 E.S. INSIDE MONUMENT CASING
- ⊙ FOUND 3/8 INCH DIA. REBAR CAPPED: 4661 S
- ⊗ FOUND CITY MONUMENT 3/4 INCH DIA. REBAR NO CAP
- ⊙ FOUND CITY MONUMENT ORIGINAL STONE "X"
- SET A 3/8 INCH DIA. REBAR CAPPED: KED 4975 S

LOTS 4 & 5 OF BLOCK 2, SECOND ADDITION, IN THE ORIGINAL TOWNSITE OF TROY IN THE SW 1/4 OF SECTION 12 Twp. 31 N, R. 34 W, P.M.M.

CERTIFICATE OF SURVEY

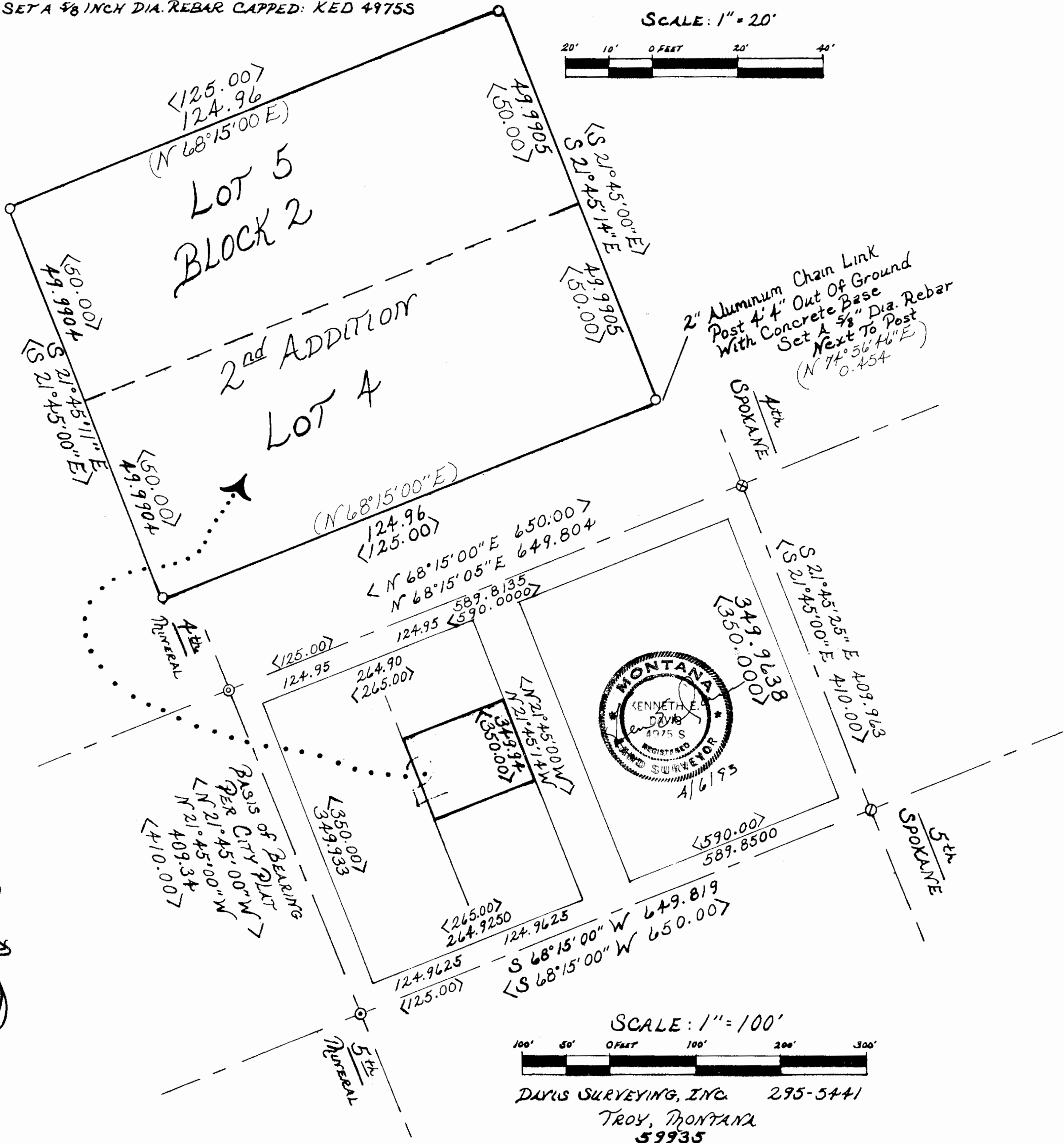

PURPOSE OF SURVEY

The purpose of this survey is to retrace the exterior boundaries of Lots 4 and 5 of Block 2, Second Addition in The Original Townsite of Troy, an existing tract of record, and no division of land is hereby created; therefore, this survey is exempt from review as a subdivision pursuant to Section 76-3-404, M.C.A.

CERTIFICATE:

I hereby certify that I am a Registered Land Surveyor in the State of Montana, that the survey shown on this plat has been prepared in accordance with the Montana Code annotated (Section 76-3-101) and the Lincoln County regulations adopted pursuant thereof.

Kenneth E. Davis  
Registration Number 4975 S

EXAMINED AND APPROVED FOR LINCOLN COUNTY BY: Bud Buck  
DATE: 4-21-93

APPROVED: Chairman, Lincoln County, Montana Commissioners

STATE OF MONTANA  
COUNTY OF LINCOLN

Filed on this 22nd day of April, 1993 A.D. at 3:25 o'clock P. M.  
Coral D. Hummer by Leanne Dennis  
County Clerk and recorder Deputy

CERTIFICATE OF SURVEY No. 2063

SCALE: 1" = 100'  
DAVIS SURVEYING, INC. 295-5441  
TROY, MONTANA 59935