

CERTIFICATE OF SURVEY

Sec. 28, T36N R27W, P.M., M.,

Lincoln County, Montana

OWNERS: JAMES. H. LIDSTER REVOCABLE FAMILY TRUST
PURPOSE: PARCELS A, B, C, D AND E: OVER 20 ACRES

LEGAL DESCRIPTIONS

PARCEL A:

THAT PORTION OF SECTION 28, TOWNSHIP 36 NORTH, RANGE 27 WEST, P.M., M., LINCOLN COUNTY, MONTANA DESCRIBED AS FOLLOWS:
BEGINNING AT THE WEST $\frac{1}{4}$ CORNER OF SECTION 28; THENCE SOUTH $52^{\circ}55'50''$ EAST 294.10 FEET; THENCE SOUTH $22^{\circ}55'50''$ EAST 347.60 FEET; THENCE SOUTH $53^{\circ}55'50''$ EAST 1327.09 FEET; THENCE NORTH $4^{\circ}27'35''$ WEST 300.74 FEET; THENCE NORTH $10^{\circ}15'05''$ WEST 160.00 FEET; THENCE NORTH $54^{\circ}15'05''$ WEST 187.00 FEET; THENCE NORTH $8^{\circ}14'55''$ EAST 155 FEET MORE OR LESS TO THE LOW WATER MARK OF OTHORP LAKE; THENCE NORTH-WESTERLY ALONG THE LOW WATER MARK 1832 FEET MORE OR LESS TO THE WEST LINE OF THE NORTHWEST $\frac{1}{4}$; THENCE ALONG THE WEST LINE SOUTH $0^{\circ}05'55''$ EAST 700 FEET MORE OR LESS TO THE POINT OF BEGINNING CONTAINING 21.20 MORE OR LESS ACRES OF LAND ALL AS SHOWN HEREON.

PARCEL B:

THAT PORTION OF SECTION 28, TOWNSHIP 36 NORTH, RANGE 27 WEST, P.M., M., LINCOLN COUNTY, MONTANA DESCRIBED AS FOLLOWS:
COMMENCING AT THE SOUTH $\frac{1}{4}$ CORNER OF SECTION 28; THENCE ALONG THE SOUTH LINE OF THE SOUTHEAST $\frac{1}{4}$ SOUTH $89^{\circ}31'16''$ EAST 216.50 FEET TO THE POINT OF BEGINNING; THENCE NORTH $51^{\circ}05'50''$ WEST 415.80 FEET; THENCE NORTH $37^{\circ}55'50''$ WEST 463.40 FEET; THENCE NORTH $45^{\circ}15'50''$ WEST 891.20 FEET; THENCE NORTH $53^{\circ}55'50''$ WEST 205.81 FEET; THENCE NORTH $4^{\circ}27'35''$ WEST 300.74 FEET; THENCE NORTH $10^{\circ}15'05''$ WEST 160.00 FEET; THENCE NORTH $54^{\circ}15'05''$ WEST 187.00 FEET; THENCE NORTH $8^{\circ}14'55''$ WEST 155 FEET MORE OR LESS TO THE LOW WATER MARK OF OTHORP LAKE; THENCE SOUTHEASTERLY ALONG THE LOW WATER MARK 2963 FEET MORE OR LESS TO THE SOUTH LINE OF THE SOUTHEAST $\frac{1}{4}$; THENCE ALONG THE SOUTH LINE NORTH $89^{\circ}31'16''$ WEST 358 FEET MORE OR LESS TO THE POINT OF BEGINNING CONTAINING 21.20 MORE OR LESS ACRES OF LAND ALL AS SHOWN HEREON.

PARCEL C:

THAT PORTION OF THE SOUTHWEST $\frac{1}{4}$, SECTION 28, TOWNSHIP 36 NORTH, RANGE 27 WEST, P.M., M., LINCOLN COUNTY, MONTANA DESCRIBED AS FOLLOWS:
BEGINNING AT THE SOUTHWEST CORNER OF SECTION 28; THENCE ALONG THE WEST LINE OF THE SOUTHWEST $\frac{1}{4}$ NORTH $0^{\circ}04'10''$ EAST 2638.28 FEET TO THE WEST $\frac{1}{4}$ CORNER, SECTION 28; THENCE SOUTH $52^{\circ}55'50''$ EAST 294.10 FEET; THENCE SOUTH $22^{\circ}55'50''$ EAST 347.60 FEET; THENCE SOUTH $53^{\circ}55'50''$ EAST 535.00 FEET; THENCE SOUTH $17^{\circ}12'10''$ WEST 1912.85 FEET TO THE SOUTH LINE OF THE SOUTHWEST $\frac{1}{4}$; THENCE ALONG THE SOUTH LINE NORTH $89^{\circ}39'56''$ WEST 240.00 FEET TO THE POINT OF BEGINNING CONTAINING 28.832 ACRES OF LAND ALL AS SHOWN HEREON.

PARCEL D:

THAT PORTION OF THE SOUTHWEST $\frac{1}{4}$, SECTION 28, TOWNSHIP 36 NORTH, RANGE 27 WEST, P.M., M., LINCOLN COUNTY, MONTANA DESCRIBED AS FOLLOWS:
COMMENCING AT THE SOUTHWEST CORNER OF SECTION 28; THENCE ALONG THE SOUTH LINE OF THE SOUTHWEST $\frac{1}{4}$ SOUTH $89^{\circ}39'56''$ EAST 240.00 FEET TO THE POINT OF BEGINNING; THENCE CONTINUING ALONG THE SOUTH LINE SOUTH $89^{\circ}39'56''$ EAST 240.00 FEET; THENCE NORTH $52^{\circ}13'46''$ EAST 1693.11 FEET; THENCE NORTH $45^{\circ}15'50''$ WEST 290.00 FEET; THENCE NORTH $53^{\circ}55'50''$ WEST 997.90 FEET; THENCE SOUTH $17^{\circ}12'10''$ WEST 1912.85 FEET TO THE POINT OF BEGINNING CONTAINING 29.758 ACRES OF LAND ALL AS SHOWN HEREON.

PARCEL E:

THAT PORTION OF SECTION 28, TOWNSHIP 36 NORTH, RANGE 27 WEST, P.M., M., LINCOLN COUNTY, MONTANA DESCRIBED AS FOLLOWS:
BEGINNING AT THE SOUTH $\frac{1}{4}$ CORNER, SECTION 28; THENCE ALONG THE SOUTH LINE OF THE SOUTHWEST $\frac{1}{4}$ NORTH $89^{\circ}39'56''$ WEST 2155.26 FEET; THENCE NORTH $52^{\circ}13'46''$ EAST 1693.11 FEET; THENCE SOUTH $45^{\circ}15'50''$ EAST 601.20 FEET; THENCE SOUTH $37^{\circ}55'50''$ EAST 463.40 FEET; THENCE SOUTH $51^{\circ}05'50''$ EAST 415.80 FEET TO THE SOUTH LINE OF THE SOUTHEAST $\frac{1}{4}$; THENCE ALONG THE SOUTH LINE NORTH $89^{\circ}31'16''$ WEST 216.50 FEET TO THE POINT OF BEGINNING CONTAINING 28.058 ACRES OF LAND ALL AS SHOWN HEREON.

APPROVED: 3-24, 1993

BY Bert Bruckhoff

CERTIFICATE OF SURVEYOR

Dawn Marquardt
DAWN MARQUARDT
REGISTRATION NO. 7328 S

STATE OF MONTANA
COUNTY OF LINCOLN

FILED ON THE 24th DAY OF March, 1993, A.D., AT 2:35 O'CLOCK P. M.

Coral P. Cummings
COUNTY CLERK AND RECORDER

BY Joanni Dennis
DEPUTY

Steve Williams
COUNTY COMMISSIONER

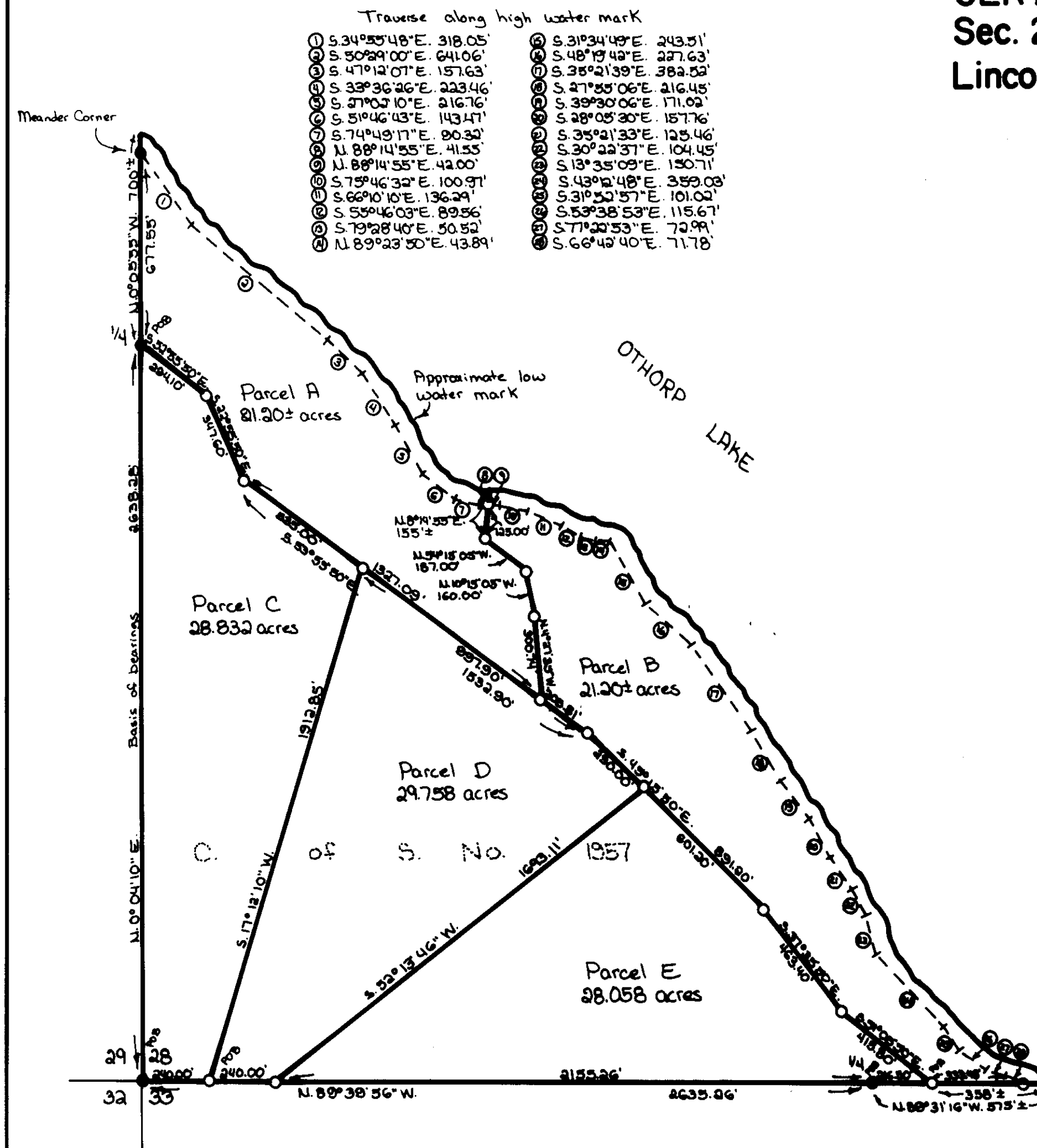

MARQUARDT & McALISTER
SURVEYING, INC.
1081 South Main (406) 755-6285
KALISPELL, MONTANA 59901

CERTIFICATE OF SURVEY No 2056

OTHORP LAKE