

CERTIFICATE OF SURVEY
SW 1/4, Sec. 12, and NW 1/4, Sec. 13,
T37N R27W, P.M., M.,
Lincoln County, Montana

OWNER: JOE PURDY
PURPOSE: PARCELS A AND B: NOT LESS THAN 20 ACRES

LEGAL DESCRIPTIONS

PARCEL A:

THOSE PORTIONS OF THE SOUTHWEST 1/4, SECTION 12 AND THE NORTHWEST 1/4, SECTION 13, TOWNSHIP 37 NORTH, RANGE 27 WEST, P.M., M., LINCOLN COUNTY, MONTANA DESCRIBED AS FOLLOWS:
BEGINNING AT THE SOUTHWEST CORNER OF SECTION 12; THENCE ALONG THE WEST LINE OF THE SOUTHWEST 1/4 SECTION 12 NORTH 0°23'10" EAST 594.47 FEET; THENCE SOUTH 89°51'13" EAST 1194.86 FEET TO THE WEST LINE OF U.S. HIGHWAY NUMBER 93; THENCE ALONG THE WEST LINE SOUTH 0°04'16" WEST 726.41 FEET; THENCE NORTH 89°59'45" WEST 1199.03 FEET TO THE WEST LINE OF THE NORTHWEST 1/4, SECTION 13; THENCE ALONG THE WEST LINE NORTH 0°27'20" EAST 134.92 FEET TO THE POINT OF BEGINNING CONTAINING 20.00 ACRES OF LAND ALL AS SHOWN HEREON.

PARCEL B:

THAT PORTION OF THE NORTHWEST 1/4, SECTION 13, TOWNSHIP 37 NORTH, RANGE 27 WEST, P.M., M., LINCOLN COUNTY, MONTANA DESCRIBED AS FOLLOWS:
COMMENCING AT THE NORTHWEST CORNER OF SECTION 13; THENCE ALONG THE WEST LINE OF THE NORTHWEST 1/4, SECTION 13 SOUTH 0°27'20" WEST 134.92 FEET TO THE POINT OF BEGINNING; THENCE CONTINUING ALONG THE WEST LINE SOUTH 0°27'20" WEST 1086.61 FEET; THENCE SOUTH 89°59'45" EAST 1206.32 FEET TO THE WEST LINE OF U.S. HIGHWAY NUMBER 93; THENCE ALONG THE WEST LINE NORTH 0°04'16" EAST 1086.58 FEET; THENCE NORTH 89°59'45" WEST 1199.03 FEET TO THE POINT OF BEGINNING CONTAINING 30.00 ACRES OF LAND ALL AS SHOWN HEREON.

APPROVED: 3-23, 1993

BY Dawn Marquardt

CERTIFICATE OF SURVEYOR

Dawn Marquardt
DAWN MARQUARDT
REGISTRATION NO. 7328 S
Joe Williams
COUNTY COMMISSIONER

STATE OF MONTANA
COUNTY OF LINCOLN

FILED ON THE 24th DAY OF March, 1993 A.D., AT 2:30 O'CLOCK P. M.

Coral H. Cummings
COUNTY CLERK AND RECORDER

BY Leanne Norris
DEPUTY

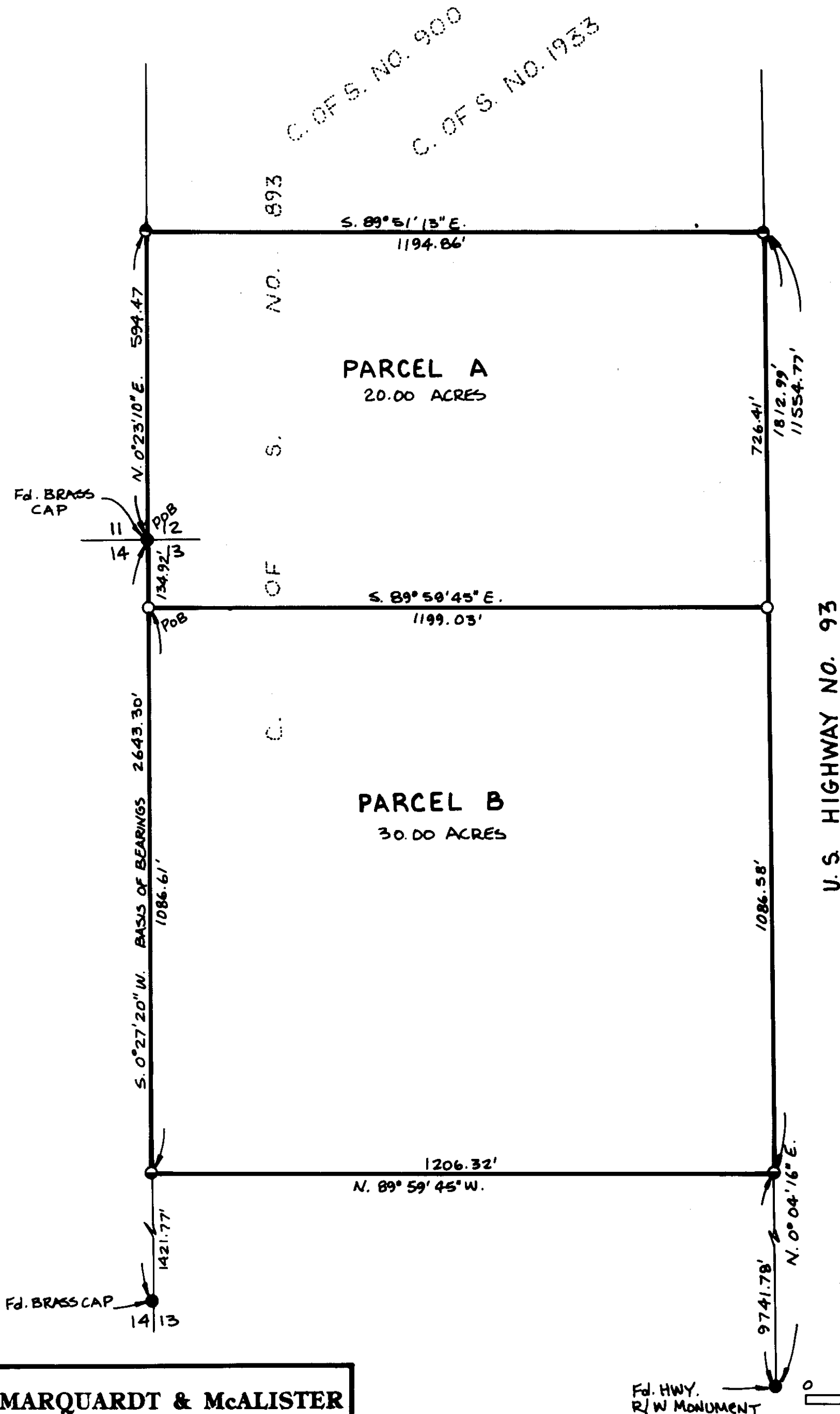

- LEGEND
- SET 5/8" X 24" REBAR WITH PLASTIC CAP STAMPED '7328 S'
 - FOUND 5/8" REBAR '2989 ES' PER C. OF S. NOS. 819A-CORRECTED AND 900
 - FOUND 5/8" REBAR '2989 ES' PER C. OF S. NO. 893
 - FOUND POINT AS NOTED

MARQUARDT & McALISTER
SURVEYING, INC.
1031 South Main (406) 755-6885
KALISPELL, MONTANA 59901

CERTIFICATE OF SURVEY No. 2055

PURDY