

BY: BRYAN BLOCK'S SURVEYING
 1223 KIENAS RD.
 KALISPELL MT. 59901
 PH: (406)755-3478

DATE: FEBRUARY 1ST, 1993
 PURPOSE: CREATION OF TRACTS
 OVER TWENTY AC.

CERTIFICATE OF SURVEY

H.E.S. 481 IN SEC.32 & SEC.33 T.37 N., R.31 W., P.M., M., LINCOLN COUNTY

FOR: ROBERT W. BEASLEY
 OWNER:

32 33

Perimeter Boundary Description of Parcel "A" and Parcel "B": Two (2) Tracts of land lying, situated and being in H.E.S. Survey No. 481 in Section Thirty-two & Thirty-three (32 & 33), Township Thirty-seven (37) North, Range Thirty-one (31) West, P.M., M., Lincoln County and more particularly described as follows to wit:

Parcel "A"-Beginning at corner No. (3) of H.E.S. No. 481, Records of Lincoln County Montana; thence S89°44'20"E 1023.71 feet to corner No. (4) thereof; thence S06°31'24"E 2275.22 feet to corner No. (5) thereof; thence S20°13'59"W 885.00 feet to corner No. (1) thereof; thence N89°45'56"W 1266.50 feet to a found iron pin; thence N89°54'56"W 606.51 feet to corner No. (2) thereof; thence N16°11'21"E 3216.80 feet to the point of beginning and containing 113.183 ac. of land. Subject to and together with a 60 foot U.S. Forest Service road as shown hereon. Subject to and together with all appurtenant easements of record.

Parcel "B"- Beginning at corner No. (7) of H.E.S. 481 Records of Lincoln County; thence S89°45'01"E 1585.07 feet to found iron pin and corner No. (8) thereof; thence S30°55'46"W 2588.20 feet to corner No. (6) thereof; thence N06°31'34"W 2241.59 feet to the point of beginning and containing 40.499 acres of land. Subject to and together with all appurtenant easements of record.

Twenty Acre or more Tract Descriptions:
 Tract 1 - 20 acres of land located in Parcel "A" of C.S.# 1980A. Subject to and together with all appurtenant easements of record. All as shown on C.S.# 1980A. All Records of Lincoln County.

Tract 2 - 20 acres of land located in Parcel "A" of C.S.# 1980A. Subject to and together with all appurtenant easements of record. All as shown on C.S.# 1980A. All Records of Lincoln County.

Tract 3 - 20 acres of land located in Parcel "A" of C.S.# 1980A. Subject to and together with all appurtenant easements of record. All as shown on C.S.# 1980A. All Records of Lincoln County.

Tract 4 - 20 acres of land located in Parcel "A" of C.S.# 1980A. Subject to and together with all appurtenant easements of record. All as shown on C.S.# 1980A. All Records of Lincoln County.

Tract 5 - 33.207 acres of land located in Parcel "A" of C.S.# 1980A. Subject to and together with all appurtenant easements of record. All as shown on C.S.# 1980A. All Records of Lincoln County.

Tract 6 - 20 acres of land located in Parcel "B" of C.S.# 1980A. Subject to and together with all appurtenant easements of record. All as shown on C.S.# 1980A. All Records of Lincoln County.

Tract 7 - 20.498 acres of land located in Parcel "B" of C.S.# 1980A. Subject to and together with all appurtenant easements of record. All as shown on C.S.# 1980A. All Records of Lincoln County.

The purpose of this division of land is to create a parcel of land greater than 20 acres in size which must be surveyed pursuant to section 76-3-401, MCA.

LEGEND

- 1 ⊗ SEC. CORNER
- 2 ⊙ 1/4 CORNER
- 3 ⊙ C1/4 CORNER
- 4 ⊙ 1/16TH CORNER
- 5 ● FOUND HES STONE OR AS NOTED
- 6 ○ SET 1/2" X 5/8" REBAR 24" LONG WITH 1 1/4" ORANGE PLASTIC CAP, STAMPED BLOCK 7918-S

CERTIFICATE OF SURVEYOR

Bryan Block
 REGISTRATION NO. 7918-S
 APPROVED 3-3 1993
 EXAMINING LAND SURVEYOR

Bill Beckwith
 REGISTRATION NO. _____

STATE OF MONTANA SS
 COUNTY OF LINCOLN

FILED ON THE 5th DAY OF March
 1993 A.D. AT 2:00 O'CLOCK
 CLERK AND RECORDER

Coral P. Cummings

DEPUTY *Juanne Dennis*
 INSTRUMENT RECORD NO. _____

PAID
 SHEET 1 OF 2 SHEETS

CERTIFICATE OF SURVEY NO. 2041

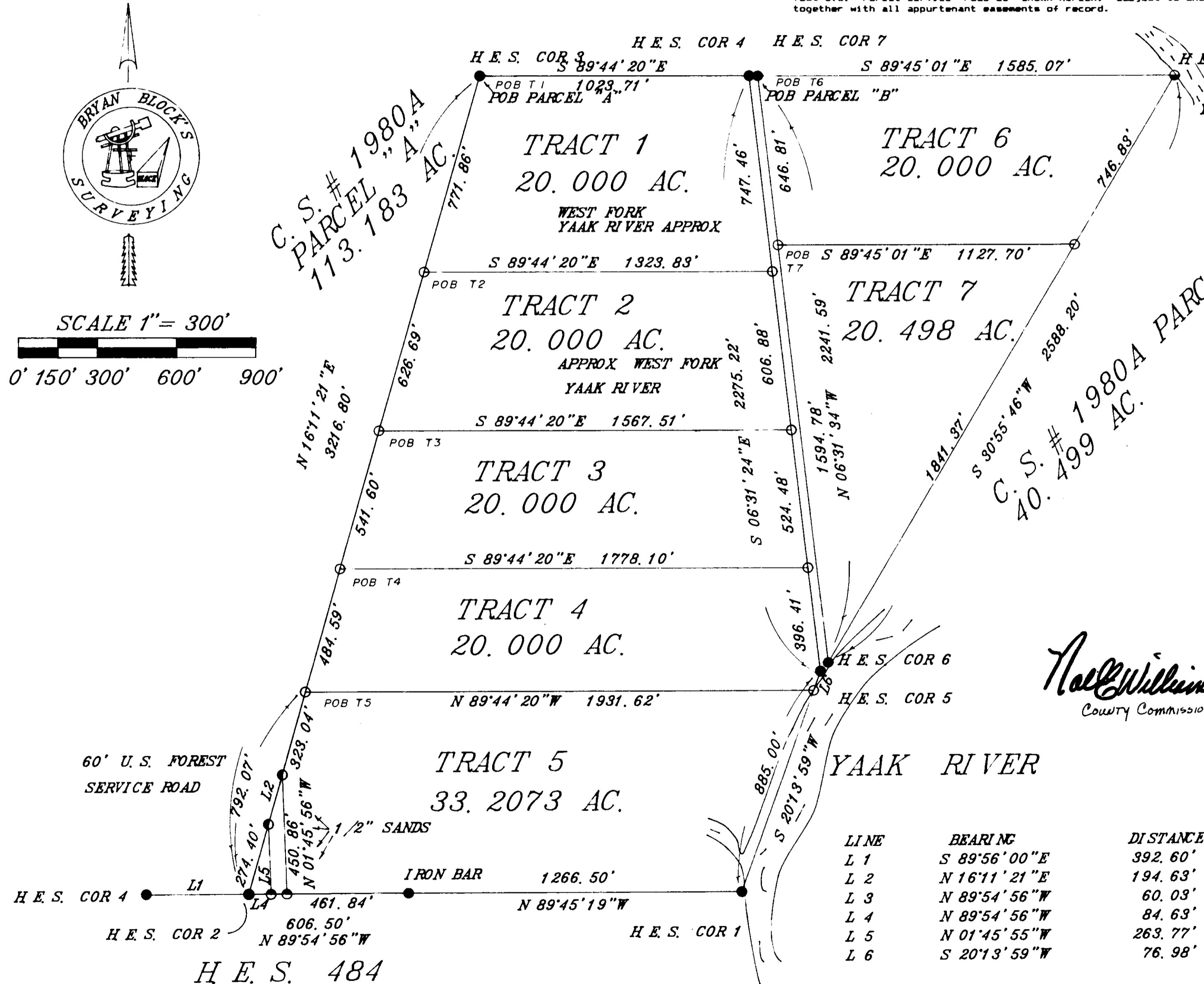

BY: BLOCK'S SURVEYING DATE: FEB. 1ST 1993
 1223 KIENAS RD. PURPOSE: OVER TWENTIES
 KALISPELL MT. 59901
 PH: 755-3478

CERTIFICATE OF SURVEY

SEC. 32 & SEC. 33 T. 37 N., R. 31 W., P.M.M., LINCOLN COUNTY

SCALE 1" =

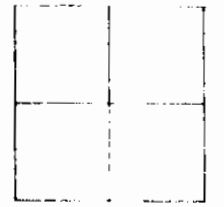
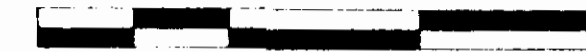

FOR: ROBERT W BEASLEY
 OWNER:

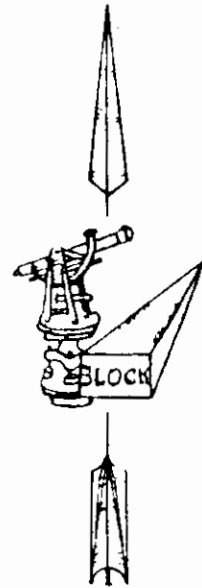

Tract 1 - Beginning at corner No. (3) of H.E.S. No. 481, Records of Lincoln County Montana; thence S89°44'20"E a dist. of 1023.71 feet to corner No. (4) thereof; thence S06°31'24"E a dist. of 747.46 feet to a set iron pin; thence N89°44'20"W a dist. of 1323.83 feet to a set iron pin; thence N16°11'21"E a dist. of 771.86 feet to the place of beginning and containing 20.000 Ac. of land more or less. Subject to and together with all existing easements of record.

Tract 2 - Commencing at corner No. (3) of H.E.S. No. 481, Records of Lincoln County Montana; thence S16°11'21"W a dist. of 771.86 feet to a set iron pin and the TRUE POINT OF BEGINNING of the tract of land herein described; thence S89°44'20"E a dist. of 1323.83 feet to a set iron pin; thence S06°31'24"E a dist. of 606.88 feet to a set iron pin; thence N89°44'20"W a dist. of 1567.51 feet to a set iron pin; thence N16°11'21"E a dist. of 626.69 feet to the place of beginning and containing 20.000 Ac. of land more or less. Subject to and together with all existing easements of record.

Tract 3 - Commencing at corner No. (3) of H.E.S. No. 481, Records of Lincoln County Montana; thence S16°11'21"W a dist. of 1398.55 feet to a set iron pin and the TRUE POINT OF BEGINNING of the tract of land herein described; thence S89°44'20"E a dist. of 1567.51 feet to a set iron pin; thence S06°31'24"E a dist. of 524.48 feet to a set iron pin; thence N89°44'20"W a dist. of 1778.10 feet to a set iron pin; thence N16°11'21"E a dist. of 541.60 feet to the place of beginning and containing 20.000 Ac. of land more or less. Subject to and together with all existing easements of record.

Tract 4 - Commencing at corner No. (3) of H.E.S. No. 481, Records of Lincoln County Montana; thence S16°11'21"W a dist. of 1940.15 feet to a set iron pin and the TRUE POINT OF BEGINNING of the tract of land herein described; thence S89°44'20"E a dist. of 1778.10 feet to a set iron pin; thence S06°31'24"E a dist. of 396.41 feet to corner No. (6) thereof; thence S20°13'59"W a dist. of 76.98 feet to a set iron pin; thence N89°44'20"W a dist. of 1931.62 feet to a set iron pin; thence N16°11'21"E a dist. of 484.59 feet to the place of beginning and containing 20.000 Ac. of land more or less. Subject to and together with all existing easements of record.

Tract 5 - Commencing at corner No. (3) of H.E.S. No. 481, Records of Lincoln County Montana; thence S16°11'21"W a dist. of 2424.74 feet to a set iron pin and the TRUE POINT OF BEGINNING of the tract of land herein described; thence S89°44'20"E a dist. of 1931.62 feet to a set iron pin; thence S20°13'59"W a dist. of 885.00 feet to corner No. (1) thereof; thence N89°45'19"W a dist. of 1266.50 feet to a found iron pin; thence N89°54'56"W a dist. of 606.50 feet to corner No. (2) thereof; thence N16°11'21"E a dist. of 792.07 feet to the place of beginning and containing 33.207 Ac. of land more or less. Subject to and together with a 60 foot U.S. Forest Service road as shown hereon. Subject to and together with all existing easements of record.

Tract 6 - Beginning at corner No. (7) of H.E.S. No. 481, Records of Lincoln County Montana; thence S89°45'01"E a dist. of 1585.07 feet to corner No. (8) thereof; thence S30°55'46"W a dist. of 746.83 feet to a set iron pin; thence N89°45'01"W a dist. of 1127.70 feet to a set iron pin; thence N06°31'34"W a dist. of 646.81 feet to the place of beginning and containing 20.000 Ac. of land more or less. Subject to and together with all existing easements of record.

Tract 7 - Commencing at corner No. (7) of H.E.S. No. 481, Records of Lincoln County Montana; thence S06°31'34"E a dist. of 646.81 feet to a set iron pin and the TRUE POINT OF BEGINNING of the tract of land herein described; thence S89°45'01"E a dist. of 1127.70 feet to a set iron pin; thence S30°55'46"W a dist. of 1841.37 feet to corner No. (6) thereof; thence N06°31'34"W a dist. of 1594.78 feet to the place of beginning and containing 20.498 Ac. of land more or less. Subject to and together with all existing easements of record.

LEGEND

- 1 ⊗ SEC CORNER
- 2 ⊙ 1/4 CORNER
- 3 ⊙ 1/16TH CORNER
- 4 ● FOUND
- 5 ○ SET 1/2" REBAR 24" LONG WITH 1/4" ORANGE PLASTIC CAP, STAMPED BLOCK 7918-S

CERTIFICATE OF SURVEYOR

Raymond B. Block
 REGISTRATION NO. 7918-S

APPROVED 3-3 1993

EXAMINING LAND SURVEYOR
Bill B. B...
 REGISTRATION NO. _____

STATE OF MONTANA SS
 COUNTY OF LINCOLN

FILED ON THE 8th DAY OF March
 1993 A. D. AT 2:00 PM O'CLOCK

CLERK & RECORDER
Coral P. Cunningham
 DEPUTY
Jessie L...

INSTRUMENT REC. NO. _____
 PAID _____
 SHEET 2 OF 2 SHEETS