

CERTIFICATE OF SURVEY
SW 1/4, Sec. 13, and NW 1/4, Sec. 24,
T37N R27W, P.M., M., Lincoln Co., MT.

OWNER: STEVE STOUT

PURPOSE: PARCELS A,B,C,D,E AND F: ALIQUOT PART
20 ACRE PARCELS

LEGAL DESCRIPTIONS

PARCEL A:

THE WEST $\frac{1}{2}$ OF THE NORTHEAST $\frac{1}{4}$ OF THE SOUTHWEST $\frac{1}{4}$, SECTION 13, TOWNSHIP 37 NORTH, RANGE 27 WEST, P.M., M., LINCOLN COUNTY, MONTANA EXCEPTING THEREFROM U.S. HIGHWAY NUMBER 93 RIGHT OF WAY CONTAINING 19.922 ACRES OF LAND ALL AS SHOWN HEREON.

PARCEL B:

THE EAST $\frac{1}{2}$ OF THE NORTHEAST $\frac{1}{4}$ OF THE SOUTHWEST $\frac{1}{4}$, SECTION 13, TOWNSHIP 37 NORTH, RANGE 27 WEST, P.M., M., LINCOLN COUNTY, MONTANA CONTAINING 20.070 ACRES OF LAND ALL AS SHOWN HEREON.

PARCEL C:

THE WEST $\frac{1}{2}$ OF THE SOUTHEAST $\frac{1}{4}$ OF THE SOUTHWEST $\frac{1}{4}$, SECTION 13, TOWNSHIP 37 NORTH, RANGE 27 WEST, P.M., M., LINCOLN COUNTY, MONTANA EXCEPTING THEREFROM U.S. HIGHWAY NUMBER 93 RIGHT OF WAY CONTAINING 19.613 ACRES OF LAND ALL AS SHOWN HEREON.
SUBJECT TO A 20 FOOT PRIVATE ROAD AND UTILITY EASEMENT AS SHOWN.

PARCEL D:

THE EAST $\frac{1}{2}$ OF THE SOUTHEAST $\frac{1}{4}$ OF THE SOUTHWEST $\frac{1}{4}$, SECTION 13, TOWNSHIP 37 NORTH, RANGE 27 WEST, P.M., M., LINCOLN COUNTY, MONTANA CONTAINING 20.085 ACRES OF LAND ALL AS SHOWN HEREON.
TOGETHER WITH A 20 FOOT PRIVATE ROAD AND UTILITY EASEMENT AS SHOWN.

PARCEL E:

THE WEST $\frac{1}{2}$ OF THE NORTHEAST $\frac{1}{4}$ OF THE NORTHWEST $\frac{1}{4}$, SECTION 24, TOWNSHIP 37 NORTH, RANGE 27 WEST, P.M., M., LINCOLN COUNTY, MONTANA EXCEPTING THEREFROM U.S. HIGHWAY NUMBER 93 RIGHT OF WAY CONTAINING 19.575 ACRES OF LAND ALL AS SHOWN HEREON.

PARCEL F:

THE EAST $\frac{1}{2}$ OF THE NORTHEAST $\frac{1}{4}$ OF THE NORTHWEST $\frac{1}{4}$, SECTION 24, TOWNSHIP 37 NORTH, RANGE 27 WEST, P.M., M., LINCOLN COUNTY, MONTANA CONTAINING 20.215 ACRES OF LAND ALL AS SHOWN HEREON.

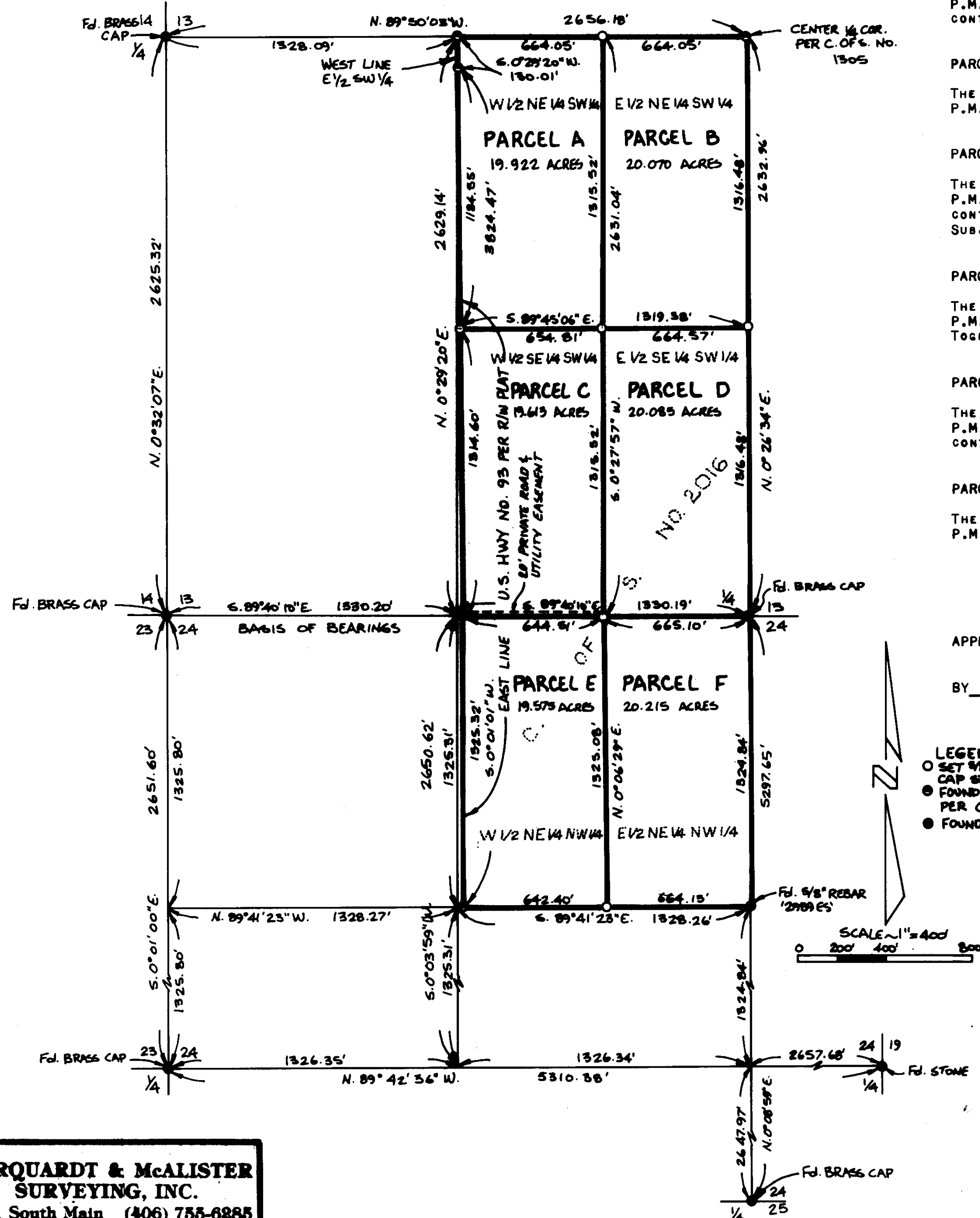

APPROVED: 2-3, 19 93

BY David B. Baroff

- LEGEND**
- SET $\frac{1}{8}$ " X 24" REBAR WITH PLASTIC CAP STAMPED '73285'
 - FOUND $\frac{1}{8}$ " REBAR '73286' PER C. OF S. NO. 2016
 - FOUND POINT AS NOTED

CERTIFICATE OF SURVEYOR

Dawn Marquardt
DAWN MARQUARDT
REGISTRATION No. 7328 S

Steve Williams
COUNTY COMMISSIONER

STATE OF MONTANA
COUNTY OF LINCOLN

FILED ON THE 3rd DAY OF February, 1993, A.D., AT 3:35 O'CLOCK P.M.

Coral R. Cummings
COUNTY CLERK AND RECORDER

BY Joanne Dennis
DEPUTY

MARQUARDT & McALISTER
SURVEYING, INC.
1081 South Main (406) 755-6885
KALISPELL, MONTANA 59901

CERTIFICATE OF SURVEY No. 2022

STOUT - WOODWORTH