

CERTIFICATE OF SURVEY
E 1/2, Sec. 26, T36N, R27W
P.M., M., Lincoln County, MT.

OWNER: STEVE STOUT
 PURPOSE: OVER 20 ACRES

LEGAL DESCRIPTIONS

PARCEL A:
 THE SOUTH 1/2 OF THE NORTHEAST 1/4 AND THE NORTH 1/2 OF THE SOUTHEAST 1/4, SECTION 26,
 TOWNSHIP 36 NORTH, RANGE 27 WEST, P.M., M., LINCOLN COUNTY, MONTANA CONTAINING
 158.32 ACRES OF LAND ALL AS SHOWN HEREON.

APPROVED: 2-3, 1993
Bill G. Bush
 BY _____

CERTIFICATE OF SURVEYOR

Dawn Marquardt
 DAWN MARQUARDT
 REGISTRATION NO. 7328 S

Joel Williams
 COUNTY COMMISSIONER

STATE OF MONTANA
 COUNTY OF LINCOLN

FILED ON THE 3rd DAY OF February, 1993, A.D., AT 3:30 O'CLOCK p. M.

Coral A. Cummings
 COUNTY CLERK AND RECORDER

BY *Jeanie Dennis*
 DEPUTY

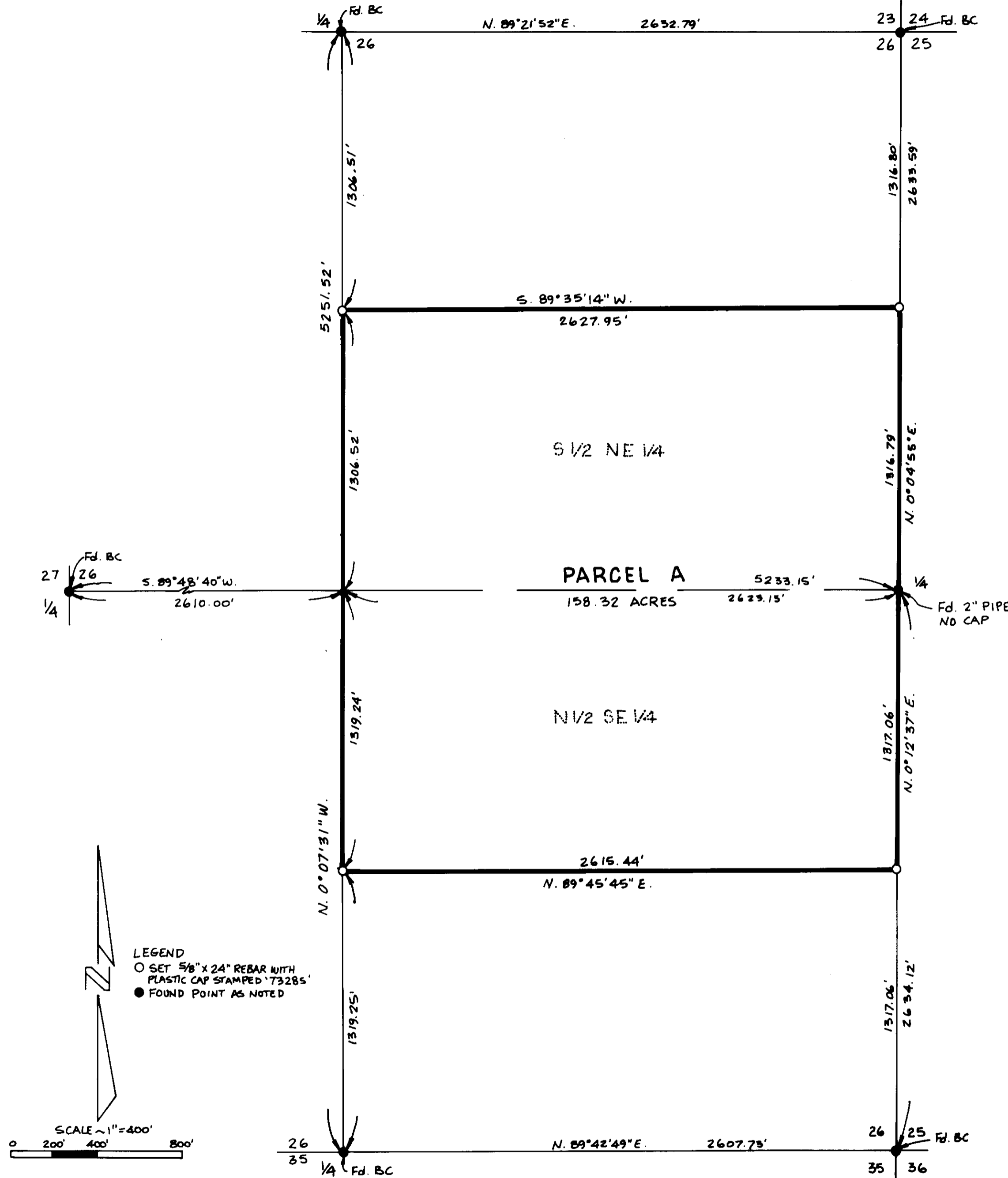

MARQUARDT & McALISTER
SURVEYING, INC.
 1031 South Main (406) 755-6285
 KALISPELL, MONTANA 59901

CERTIFICATE OF SURVEY No. 2028

STOUT-EUREKA HILL