

BY: SANDS SURVEYING, INC.
1995 3RD AVENUE EAST
KALISPELL, MT. 59901
PH (406) 735-6481

JOB NO: 94406
DATE: JANUARY 20, 1993
FOR: CHAMPION REALTY
OWNER: CHAMPION REALTY

CERTIFICATE OF SURVEY

W1/2SE1/4, SEC. 34, T.31 N, R.31 W, P.M., M., LINCOLN CO.

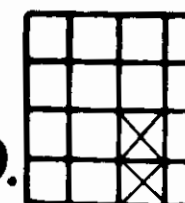

SCALE 1"=200'
0 100 200 400 600

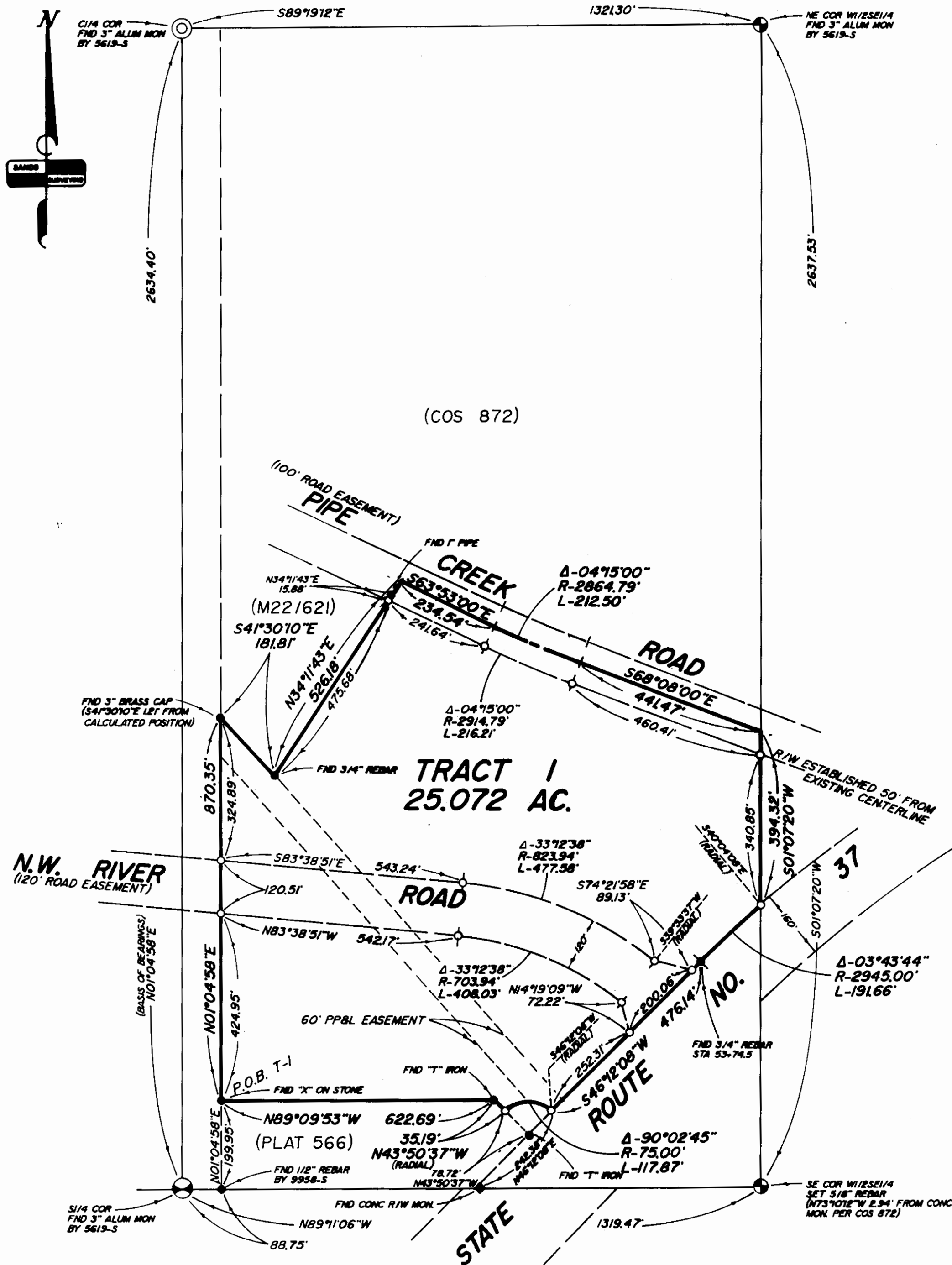

PURPOSE OF SURVEY: OVER 20 ACRES

DESCRIPTION:

A TRACT OF LAND, SITUATED, LYING, AND BEING IN THE WEST HALF OF THE SOUTHEAST QUARTER OF SECTION 34, TOWNSHIP 31 NORTH, RANGE 31 WEST, P.M., M., LINCOLN COUNTY, MONTANA, AND MORE PARTICULARLY DESCRIBED AS FOLLOWS TO WIT: W1/2SE1/4

TRACT 1:

Commencing at the southwest corner of the West Half of the Southeast Quarter of Section 34, Township 31 North, Range 31 West, P.M., M., Lincoln County, Montana, which is a found aluminum monument; Thence S89°11'06"E and along the south boundary of said W1/2SE1/4 a distance of 88.75 feet to a found iron pin; Thence N01°04'58"E 199.95 feet to a found stone and THE TRUE POINT OF BEGINNING OF THE TRACT OF LAND HEREIN DESCRIBED; Thence continuing N01°04'58"E 870.35 feet; Thence S41°30'10"E and along the southwesterly boundary of that tract of land shown and described on plat M22/162, (records of Lincoln County, Montana) a distance of 181.81 feet to a found iron pin; Thence along the southeasterly boundary of said tract M34°11'43"E 526.18 feet to a point on the centerline of a 100 foot wide county road easement known as Pipe Creek road; thence along said centerline S63°53'00"E 234.54 feet to the P.C. of a 2864.79 foot radius curve, concave northeasterly, having a central angle of 04°15'00"; Thence along an arc length of 212.50 feet to the P.T. of said curve; Thence S68°08'00"E 441.47 feet to a point on the east boundary of said W1/2SE1/4; Thence along said boundary S01°07'20"W 394.32 feet to a point on the northerly Right of Way of State Route No. 37; Which point is on a 2945.00 foot radius curve, concave southeasterly, (radial bearing S40°04'08"E); Thence southwesterly along said R/W and along said curve through a central angle of 03°43'44" an arc length of 191.66 feet to a found iron pin; Thence S46°12'08"W 476.14 feet to a set iron pin which is on a 75.00 foot radius curve, concave southeasterly, (radial bearing S46°12'08"W); Thence leaving said R/W northwesterly and southwesterly along said curve through a central angle of 90°02'45" an arc length of 117.87 feet to a set iron pin on the northerly boundary of that tract of land shown and described on Plat 556, (records of Lincoln County, Montana); Thence along said northerly boundary N43°50'37"W 35.19 feet to a found iron pin Thence N89°09'53"W and along said northerly boundary a distance of 622.69 feet to the point of beginning and containing 25.072 ACRES; Subject to and together with a 120 foot wide N.W. River Road Easement as shown hereon; Subject to a 60 foot wide P.P. & L. easement as shown hereon; Subject to and together with a 100 foot wide Pipe Creek Road easement as shown hereon; Subject to a Substation easement as shown hereon; Subject to and together with all appurtenant easements of record.

LEGEND

1. ⊗ SEC. COR. (AS NOTED)
2. ⊙ 1/4 CORNER (AS NOTED)
3. ⊙ CENTER SECTION (AS NOTED)
4. ⊕ 1/16 CORNER (AS NOTED)
5. ● FOUND (AS NOTED)
6. ○ SET 1/2" X 24" REBAR WITH 1" PLASTIC CAP, SANDS, 7975-S

CERTIFICATE OF SURVEYOR

Thomas E. Sands
THOMAS E. SANDS
REGISTRATION NO. 7975-S

APPROVED: *2-3*, 19 *93*
Butch Smith
CHAMBERLAND SURVEYOR REG. NO.

STATE OF MONTANA 25
COUNTY OF LINCOLN
FILED ON THE *21st* DAY OF *Feb*, 19 *93* A.D.
AT *3:20* O'CLOCK *P* M
Coral M. Cummings
CLERK & RECORDER
BY *Leannie Dierman*
DEPUTY

INSTRUMENT REC. No. _____

SHEET 1 OF 1 SHEETS

CERTIFICATE OF SURVEY No. 2026