

CERTIFICATE OF SURVEY
NW 1/4, Sec.10, T35N, R26W
P.M.,M., Lincoln Co., Montana

OWNERS: CATHERINE DIANE AND THERESA JEANNE ALLERS

PURPOSE: PARCEL A: REMAINDER
PARCEL B: OCCASIONAL SALE

LEGAL DESCRIPTION

PARCEL A:

THE WEST $\frac{1}{2}$ OF THE EAST $\frac{1}{2}$ OF THE NORTHWEST $\frac{1}{4}$ OF THE NORTHWEST $\frac{1}{4}$, SECTION 10, TOWNSHIP 35 NORTH, RANGE 26 WEST, P.M.,M., LINCOLN COUNTY, MONTANA CONTAINING 10.130 ACRES OF LAND ALL AS SHOWN HEREON.

SUBJECT TO COUNTY ROAD RIGHT OF WAY AS SHOWN.

PARCEL B:

THE EAST $\frac{1}{2}$ OF THE EAST $\frac{1}{2}$ OF THE NORTHWEST $\frac{1}{4}$ OF THE NORTHWEST $\frac{1}{4}$, SECTION 10, TOWNSHIP 35 NORTH, RANGE 26 WEST, P.M.,M., LINCOLN COUNTY, MONTANA CONTAINING 10.126 ACRES OF LAND ALL AS SHOWN HEREON.

SUBJECT TO COUNTY ROAD RIGHT OF WAY AS SHOWN.

OWNER CERTIFICATION

WE CERTIFY THAT THE PURPOSE OF THIS SURVEY IS TO CREATE PARCEL B AS AN OCCASIONAL SALE, AND THAT THIS DIVISION OF LAND COMPLIES WITH ALL CONDITIONS IMPOSED ON ITS USE; THEREFORE, THIS SURVEY IS EXEMPT FROM REVIEW AS A SUBDIVISION PURSUANT TO SECTION 76-3-207(1)(D), MCA.

Catherine Diane Allers
CATHERINE DIANE ALLERS

Theresa Jeanne Allers
THERESA JEANNE ALLERS

STATE OF MONTANA
COUNTY OF FLATHEAD

SS.

ON THIS 10 DAY OF December, 1992, BEFORE ME, THE UNDERSIGNED, A NOTARY PUBLIC FOR THE STATE AFORESAID, PERSONALLY APPEARED CATHERINE DIANE ALLERS AND THERESA JEANNE ALLERS, KNOWN TO ME TO BE THE PERSONS WHOSE NAMES ARE SUBSCRIBED TO THE FOREGOING INSTRUMENT, AND ACKNOWLEDGED TO ME THAT THEY EXECUTED THE SAME.

IN WITNESS WHEREOF, I HAVE HEREUNTO SET MY HAND AND AFFIXED MY NOTARIAL SEAL THE DAY AND YEAR FIRST ABOVE WRITTEN.

Marshall T. Frey
NOTARY PUBLIC FOR THE STATE OF MONTANA
RESIDING AT Kalispell
MY COMMISSION EXPIRES July 14, 1995

I HEREBY CERTIFY THAT NO REAL PROPERTY TAXES ASSESSED AND LEVIED ON THE LAND TO BE DIVIDED DESCRIBED ABOVE ARE DELINQUENT.

DATED THIS 23rd DAY OF December, 1992.

Shirley Munn by Debra D. Jones Deputy
TREASURER, LINCOLN COUNTY, MONTANA

APPROVED: 12-23, 1992
BY Bud B. Burt

CERTIFICATE OF SURVEYOR

Dawn Marquardt
DAWN MARQUARDT
REGISTRATION NO. 7328 S

L.G. Notel 12/23/92
COUNTY COMMISSIONER

STATE OF MONTANA
COUNTY OF LINCOLN

FILED ON THE 23rd DAY OF December, 1992, A.D., AT 1:45 O'CLOCK P.M.

Coral R. Cummings
COUNTY CLERK AND RECORDER

BY Jeannie Dennis
DEPUTY

CERTIFICATE OF SURVEY NO. 2013

DAVIS

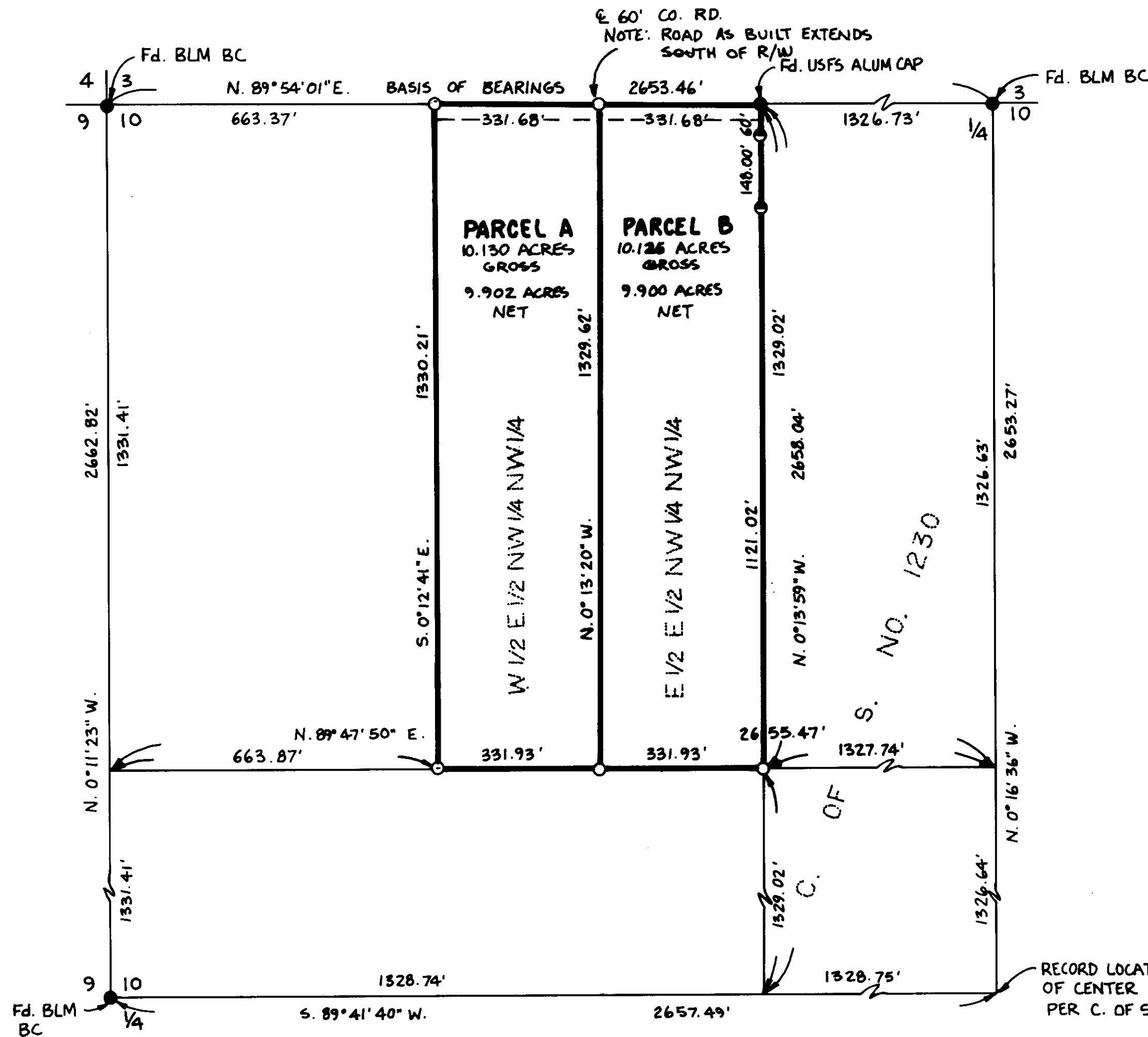

MARQUARDT & McALISTER
SURVEYING, INC.
1081 South Main (406) 753-6285
KALISPELL, MONTANA 59901

SCALE 1"=200'
0 100' 200' 400'

LEGEND~
O SET 48"x24" REBAR WITH PLASTIC
CAP STAMPED '7328S'
● FOUND 48" REBAR '2989ES' PER
C. OF S. NO. 1230
● FOUND POINT AS NOTED

Survey Restriction Removed #4864