

CERTIFICATE OF SURVEY
Sec. 2, T37N, R27W
P.M., M., Lincoln County, MT.

OWNER: AL LUCIANO
 PURPOSE: PARCELS A - J: OVER 20 ACRES

LEGAL DESCRIPTIONS

PARCEL A:

THAT PORTION OF THE WEST $\frac{1}{2}$, SECTION 2, TOWNSHIP 37 NORTH, RANGE 27 WEST, P.M., M., LINCOLN COUNTY, MONTANA DESCRIBED AS FOLLOWS:
 COMMENCING AT THE SOUTHWEST CORNER OF SECTION 2; THENCE ALONG THE SOUTH LINE OF THE SOUTHWEST $\frac{1}{2}$, SECTION 2 SOUTH 89°39'53" EAST 486.39 FEET; THENCE NORTH 2°00'33" EAST 1343.70 FEET TO THE POINT OF BEGINNING; THENCE CONTINUING NORTH 2°00'33" EAST 1345.60 FEET TO THE BOUNDARY LINE BETWEEN THE USA AND CANADA; THENCE ALONG SAID LINE EAST 647.84 FEET; THENCE SOUTH 2°00'33" WEST 1345.60 FEET; THENCE WEST 647.84 FEET TO THE POINT OF BEGINNING CONTAINING 20.000 ACRES OF LAND ALL AS SHOWN HEREON. SUBJECT TO AND TOGETHER WITH PRIVATE ROAD AND UTILITY EASEMENTS AS SHOWN.

PARCEL B:

THAT PORTION OF THE WEST $\frac{1}{2}$, SECTION 2, TOWNSHIP 37 NORTH, RANGE 27 WEST, P.M., M., LINCOLN COUNTY, MONTANA DESCRIBED AS FOLLOWS:
 COMMENCING AT THE SOUTHWEST CORNER OF SECTION 2; THENCE ALONG THE SOUTH LINE OF THE SOUTHWEST $\frac{1}{2}$, SECTION 2 SOUTH 89°39'53" EAST 486.39 FEET; THENCE NORTH 2°00'33" EAST 1343.70 FEET; THENCE EAST 647.84 FEET TO THE POINT OF BEGINNING; THENCE NORTH 2°00'33" EAST 1345.60 FEET TO THE BOUNDARY LINE BETWEEN THE USA AND CANADA; THENCE ALONG SAID LINE EAST 646.93 FEET; THENCE SOUTH 2°00'33" WEST 1349.38 FEET; THENCE NORTH 89°39'53" WEST 646.81 FEET TO THE POINT OF BEGINNING CONTAINING 20.000 ACRES OF LAND ALL AS SHOWN HEREON. SUBJECT TO AND TOGETHER WITH PRIVATE ROAD AND UTILITY EASEMENTS AS SHOWN.

PARCEL C:

THAT PORTION OF THE WEST $\frac{1}{2}$, SECTION 2, TOWNSHIP 37 NORTH, RANGE 27 WEST, P.M., M., LINCOLN COUNTY, MONTANA DESCRIBED AS FOLLOWS:
 COMMENCING AT THE SOUTHWEST CORNER OF SECTION 2; THENCE ALONG THE SOUTH LINE OF THE SOUTHWEST $\frac{1}{2}$, SECTION 2 SOUTH 89°39'53" EAST 486.39 FEET; THENCE NORTH 2°00'33" EAST 1343.70 FEET; THENCE EAST 647.84 FEET; THENCE SOUTH 89°39'53" EAST 646.81 FEET TO THE POINT OF BEGINNING; THENCE NORTH 2°00'33" EAST 1349.38 FEET TO THE BOUNDARY LINE BETWEEN THE USA AND CANADA; THENCE ALONG THE SAID LINE EAST 646.03; THENCE SOUTH 2°00'33" WEST 1349.38 FEET; THENCE WEST 646.03 FEET TO THE POINT OF BEGINNING CONTAINING 20.00 ACRES OF LAND ALL AS SHOWN HEREON. SUBJECT TO AND TOGETHER WITH PRIVATE ROAD AND UTILITY EASEMENTS AS SHOWN.

PARCEL D:

THAT PORTION OF SECTION 2, TOWNSHIP 37 NORTH, RANGE 27 WEST, P.M., M., LINCOLN COUNTY, MONTANA DESCRIBED AS FOLLOWS:
 COMMENCING AT THE SOUTHWEST CORNER OF SECTION 2; THENCE ALONG THE SOUTH LINE OF THE SOUTHWEST $\frac{1}{2}$, SECTION 2 SOUTH 89°39'53" EAST 486.39 FEET; THENCE NORTH 2°00'33" EAST 1343.70 FEET; THENCE EAST 647.84 FEET; THENCE SOUTH 89°39'53" EAST 646.81 FEET; THENCE EAST 646.03 FEET TO THE POINT OF BEGINNING; THENCE NORTH 2°00'33" EAST 1349.38 FEET TO THE BOUNDARY LINE BETWEEN THE USA AND CANADA; THENCE ALONG SAID LINE EAST 716.07 FEET; THENCE SOUTH 4°03'54" WEST 1185.69 FEET; THENCE SOUTH 76°16'51" WEST 871.68 FEET TO THE POINT OF BEGINNING CONTAINING 20.147 ACRES OF LAND ALL AS SHOWN HEREON. SUBJECT TO AND TOGETHER WITH PRIVATE ROAD AND UTILITY EASEMENTS AS SHOWN.

PARCEL E:

THAT PORTION OF THE EAST $\frac{1}{2}$, SECTION 2, TOWNSHIP 37 NORTH, RANGE 27 WEST, P.M., M., LINCOLN COUNTY, MONTANA DESCRIBED AS FOLLOWS:
 COMMENCING AT THE SOUTHEAST CORNER OF THE SOUTHWEST $\frac{1}{2}$ OF THE SOUTHEAST $\frac{1}{2}$; THENCE ALONG THE EAST LINE OF THE SOUTHWEST $\frac{1}{2}$ OF THE SOUTHEAST $\frac{1}{2}$ AND THE EAST LINE OF GOVERNMENT LOT 2, NORTH 0°49'52" EAST 1734.53 FEET TO THE POINT OF BEGINNING; THENCE CONTINUING ALONG THE EAST LINE OF GOVERNMENT LOT 2 NORTH 0°49'52" EAST 976.08 FEET TO THE BOUNDARY LINE BETWEEN THE USA AND CANADA; THENCE ALONG SAID LINE WEST 776.91 FEET; THENCE SOUTH 4°03'54" WEST 1185.69 FEET; THENCE NORTH 76°16'51" EAST 871.68 FEET TO THE POINT OF BEGINNING CONTAINING 20.000 ACRES OF LAND ALL AS SHOWN HEREON. SUBJECT TO AND TOGETHER WITH PRIVATE ROAD AND UTILITY EASEMENTS AS SHOWN.

PARCEL F:

THAT PORTION OF THE EAST $\frac{1}{2}$, SECTION 2, TOWNSHIP 37 NORTH, RANGE 27 WEST, P.M., M., LINCOLN COUNTY, MONTANA DESCRIBED AS FOLLOWS:
 COMMENCING AT THE SOUTHEAST CORNER OF THE SOUTHWEST $\frac{1}{2}$ OF THE SOUTHEAST $\frac{1}{2}$; THENCE ALONG THE EAST LINE OF THE SOUTHWEST $\frac{1}{2}$ OF THE SOUTHEAST $\frac{1}{2}$, NORTH 0°49'52" EAST 829.12 FEET TO THE POINT OF BEGINNING; THENCE CONTINUING ALONG THE EAST LINE OF THE SOUTHWEST $\frac{1}{2}$ OF THE SOUTHEAST $\frac{1}{2}$ AND THE EAST LINE OF GOVERNMENT LOT 2, NORTH 0°49'52" EAST 905.41 FEET; THENCE SOUTH 76°16'51" WEST 871.68 FEET; THENCE SOUTH 0°49'52" WEST 1159.73 FEET TO THE CENTER LINE OF THE COUNTY ROAD; THENCE ALONG THE CENTER LINE NORTH 61°32'20" EAST 967.42 FEET TO THE POINT OF BEGINNING CONTAINING 20.000 ACRES OF LAND ALL AS SHOWN HEREON. SUBJECT TO COUNTY ROAD RIGHT OF WAY AS SHOWN. SUBJECT TO AND TOGETHER WITH PRIVATE ROAD AND UTILITY EASEMENTS AS SHOWN.

PARCEL G:

THAT PORTION OF SECTION 2, TOWNSHIP 37 NORTH, RANGE 27 WEST, P.M., M., LINCOLN COUNTY, MONTANA DESCRIBED AS FOLLOWS:
 COMMENCING AT THE SOUTHWEST CORNER OF THE SOUTHWEST $\frac{1}{2}$ OF THE SOUTHEAST $\frac{1}{2}$; THENCE ALONG THE EAST LINE OF THE SOUTHWEST $\frac{1}{2}$ OF THE SOUTHEAST $\frac{1}{2}$, NORTH 0°49'52" EAST 829.12 FEET TO THE CENTER LINE OF THE COUNTY ROAD; THENCE ALONG THE CENTER LINE SOUTH 61°32'20" WEST 967.42 FEET TO THE POINT OF BEGINNING; THENCE CONTINUING ALONG THE CENTER LINE SOUTH 61°32'20" WEST 749.06 FEET TO THE SOUTH LINE OF THE SOUTHWEST $\frac{1}{2}$, SECTION 2; THENCE ALONG THE SOUTH LINE OF THE SOUTHWEST $\frac{1}{2}$, ALSO BEING THE CENTER LINE OF THE COUNTY ROAD, NORTH 89°39'53" WEST 51.35 FEET; THENCE NORTH 2°00'33" EAST 1351.27 FEET; THENCE NORTH 76°16'51" EAST 699.28 FEET; THENCE SOUTH 0°49'52" WEST 1159.73 FEET TO THE POINT OF BEGINNING CONTAINING 20.033 ACRES OF LAND ALL AS SHOWN HEREON. SUBJECT TO COUNTY ROAD RIGHT OF WAY AS SHOWN. SUBJECT TO AND TOGETHER WITH PRIVATE ROAD AND UTILITY EASEMENTS AS SHOWN.

PARCEL H:

THAT PORTION OF THE WEST $\frac{1}{2}$, SECTION 2, TOWNSHIP 37 NORTH, RANGE 27 WEST, P.M., M., LINCOLN COUNTY, MONTANA DESCRIBED AS FOLLOWS:
 COMMENCING AT THE SOUTHWEST CORNER OF SECTION 2; THENCE ALONG THE SOUTH LINE OF THE SOUTHWEST $\frac{1}{2}$, ALSO BEING THE CENTER LINE OF THE COUNTY ROAD, SOUTH 89°39'53" EAST 1780.92 FEET TO THE POINT OF BEGINNING; THENCE CONTINUING ALONG SAID LINE SOUTH 89°39'53" EAST 645.90 FEET; THENCE NORTH 2°00'33" EAST 1351.27 FEET; THENCE WEST 646.03 FEET; THENCE SOUTH 2°00'33" WEST 1347.49 FEET TO THE POINT OF BEGINNING CONTAINING 20.000 ACRES OF LAND ALL AS SHOWN HEREON. SUBJECT TO COUNTY ROAD RIGHT OF WAY AS SHOWN.

PARCEL I:

THAT PORTION OF THE WEST $\frac{1}{2}$, SECTION 2, TOWNSHIP 37 NORTH, RANGE 27 WEST, P.M., M., LINCOLN COUNTY, MONTANA DESCRIBED AS FOLLOWS:
 COMMENCING AT THE SOUTHWEST CORNER OF SECTION 2; THENCE ALONG THE SOUTH LINE OF THE SOUTHWEST $\frac{1}{2}$, ALSO BEING THE CENTER LINE OF THE COUNTY ROAD, SOUTH 89°39'53" EAST 1134.11 FEET TO THE POINT OF BEGINNING; THENCE CONTINUING ALONG SAID LINE SOUTH 89°39'53" EAST 646.81 FEET; THENCE NORTH 2°00'33" EAST 1347.49 FEET; THENCE NORTH 89°39'53" WEST 646.81 FEET; THENCE SOUTH 2°00'33" WEST 1347.49 FEET TO THE POINT OF BEGINNING CONTAINING 20.000 ACRES OF LAND ALL AS SHOWN HEREON. SUBJECT TO COUNTY ROAD RIGHT OF WAY AS SHOWN.

PARCEL J:

THAT PORTION OF THE WEST $\frac{1}{2}$, SECTION 2, TOWNSHIP 37 NORTH, RANGE 27 WEST, P.M., M., LINCOLN COUNTY, MONTANA DESCRIBED AS FOLLOWS:
 COMMENCING AT THE SOUTHWEST CORNER OF SECTION 2; THENCE ALONG THE SOUTH LINE OF THE SOUTHWEST $\frac{1}{2}$, ALSO BEING THE CENTER LINE OF THE COUNTY ROAD, SOUTH 89°39'53" EAST 486.39 FEET TO THE POINT OF BEGINNING; THENCE CONTINUING ALONG SAID LINE SOUTH 89°39'53" EAST 647.72 FEET; THENCE NORTH 2°00'33" EAST 1347.49 FEET; THENCE WEST 647.84 FEET; THENCE SOUTH 2°00'33" WEST 1313.69 FEET TO THE POINT OF BEGINNING CONTAINING 20.000 ACRES OF LAND ALL AS SHOWN HEREON. SUBJECT TO COUNTY ROAD RIGHT OF WAY AS SHOWN.

APPROVED: 12-16, 1992

BY Bill J. Butcher

CERTIFICATE OF SURVEYOR

Dawn Marquardt
 DAWN MARQUARDT
 REGISTRATION NO. 7328 S

L.A. Wolpe 12/16/92
 COUNTY COMMISSIONER

STATE OF MONTANA
 COUNTY OF LINCOLN

FILED ON THE 16th DAY OF December, 1992, A.D., AT 2:30 O'CLOCK P.M.

Coral R. Cummings
 COUNTY CLERK AND RECORDER

BY Jennie Dennis
 DEPUTY

MARQUARDT & McALISTER
SURVEYING, INC.
 1031 South Main (406) 755-6285
 KALISPELL, MONTANA 59901

SHEET 1 OF 2
CERTIFICATE OF SURVEY NO. 2011

LUCIANO-BORDER ACRES

CERTIFICATE OF SURVEY
Sec. 2, T37N, R27W
P.M., M., Lincoln County, MT.

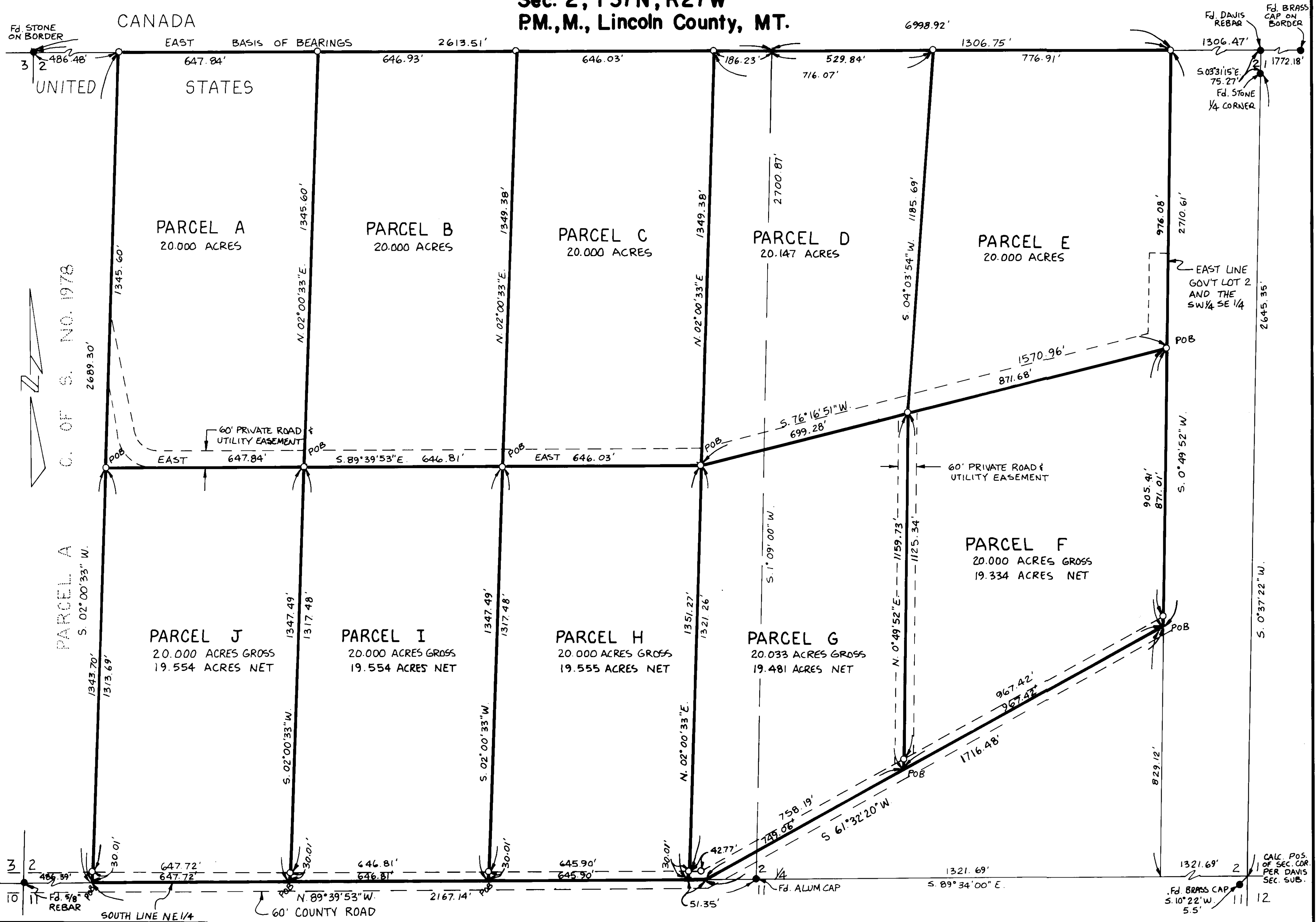

MARQUARDT & McALISTER
SURVEYING, INC.
 1031 South Main (406) 755-6285
 KALISPELL, MONTANA 59901

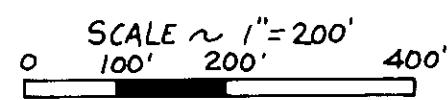

- ~ LEGEND ~
- SET 5/8" x 24" REBAR WITH PLASTIC CAP STAMPED '73285'
 - Fd. POINT AS NOTED

SHEET 2 OF 2
CERTIFICATE OF SURVEY NO. 2011

LUCIANO-BORDER ACRES