

**CERTIFICATE OF SURVEY**  
**SW 1/4 Sec. 31, T35N, R25W,**  
**P.M., M., Lincoln Co., Montana**

OWNER: CHESTER APELAND

PARCEL A: OVER 20 ACRES  
 REMAINDER: OVER 20 ACRES

LEGAL DESCRIPTIONS

PARCEL A:

THAT PORTION OF THE SOUTHWEST 1/4, SECTION 31, TOWNSHIP 35 NORTH, RANGE 25 WEST, P.M., M., LINCOLN COUNTY, MONTANA DESCRIBED AS FOLLOWS:  
 COMMENCING AT THE WEST 1/4 CORNER, SECTION 31; THENCE SOUTH 75°31'03" EAST 1350.87 FEET TO THE WESTERLY LINE OF U.S. HIGHWAY NUMBER 93 AT THE POINT OF BEGINNING; THENCE ALONG THE WESTERLY LINE OF THE HIGHWAY THE FOLLOWING COURSES: SOUTH 33°13'15" EAST 87.75 FEET; THENCE SOUTH 47°05'38" EAST 61.88 FEET; THENCE SOUTH 32°53'25" EAST 612.23 FEET; THENCE SOUTH 51°28'16" EAST 65.75 FEET TO A POINT ON A 1870.00 RADIUS CURVE CONCAVE SOUTHWESTERLY HAVING A RADIAL BEARING OF SOUTH 58°41'50" WEST; THENCE SOUTHEASTERLY ALONG THE CURVE THRU A CENTRAL ANGLE OF 1°53'24" 61.68 FEET; THENCE LEAVING THE WESTERLY LINE OF THE HIGHWAY SOUTH 85°27'40" WEST 1239 FEET MORE OR LESS TO THE CENTER LINE OF MURPHY CREEK; THENCE NORTHWESTERLY ALONG THE CENTER LINE 921 FEET MORE OR LESS TO A POINT WHICH BEARS SOUTH 82°12'12" WEST FROM THE POINT OF BEGINNING; THENCE NORTH 82°12'12" EAST 1116 FEET MORE OR LESS TO THE POINT OF BEGINNING CONTAINING 20.01 MORE OR LESS ACRES OF LAND ALL AS SHOWN HEREON.

APPROVED: 11-20, 1992

CERTIFICATE OF SURVEYOR

BY Bill J. Puchoff

Dawn Marquardt  
 DAWN MARQUARDT  
 REGISTRATION NO. 7328

STATE OF MONTANA  
 COUNTY OF LINCOLN

FILED ON THE 20<sup>th</sup> DAY OF November, 1992, A.D., AT 11:50 O'CLOCK P.M.

Coral A. Cummings  
 COUNTY CLERK AND RECORDER

BY Jeannie Dennis  
 DEPUTY

H.A. Dyal  
 COUNTY COMMISSIONER

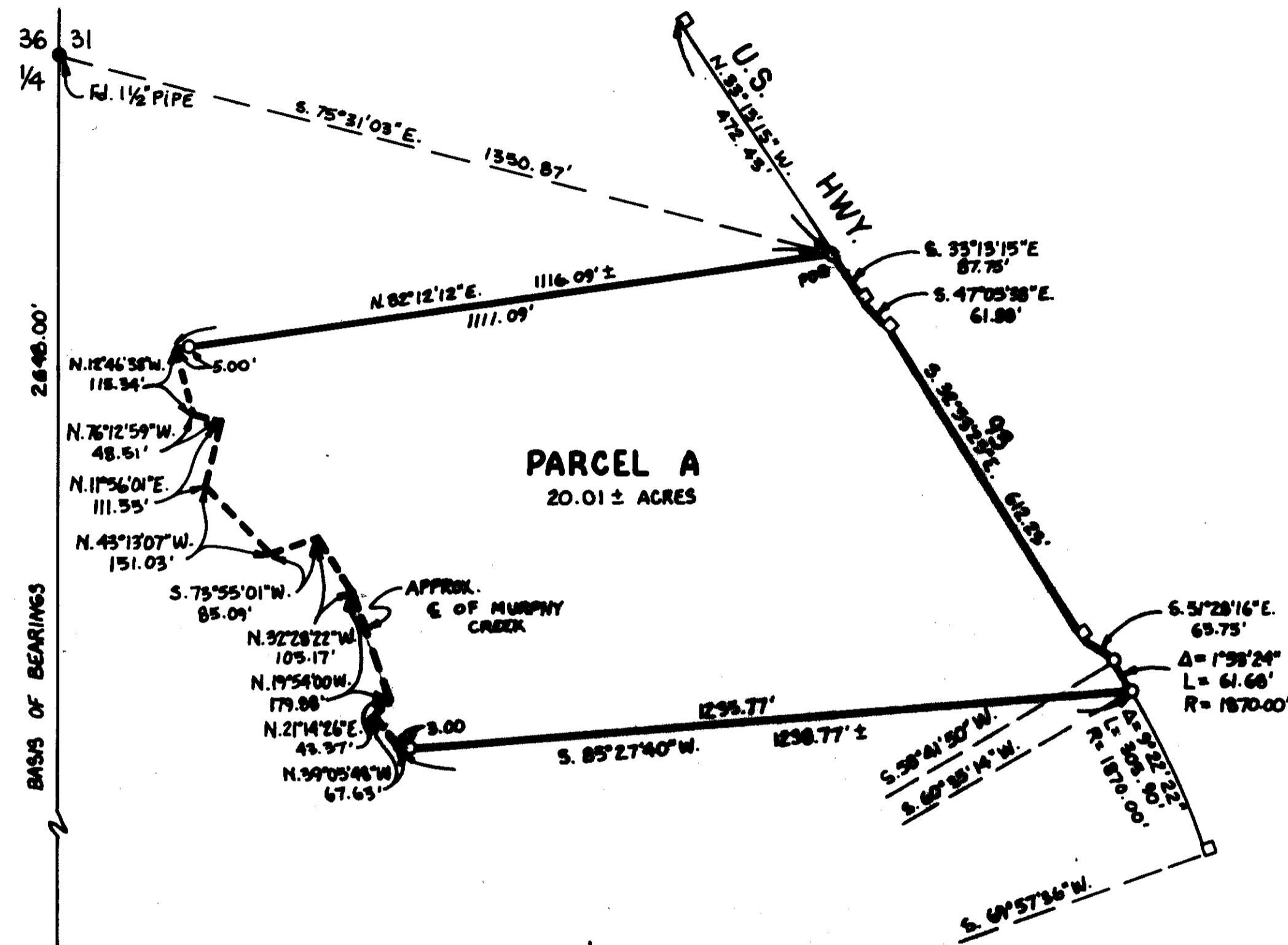

BASIS OF BEARINGS  
 SOUTH

**MARSHARDT & McALISTER**  
**SURVEYING, INC.**  
 1001 South Main (406) 755-0535  
 CALISPELL, MONTANA 59901

CERTIFICATE OF SURVEY NO. 2095

APELAND