

CERTIFICATE OF SURVEY
NW 1/4 Sec. 7, T34N, R25W
P.M., M., Lincoln Co., Montana

OWNER: DALE OSLER

PURPOSE: ESTABLISH 1/16 CORNER

APPROVED: 11-20, 19 92

BY Bert J. Bruchhoff

A.G. Dyal
 COUNTY COMMISSIONER

CERTIFICATE OF SURVEYOR

Dawn Marquardt
 DAWN MARQUARDT
 REGISTRATION No. 7328 S

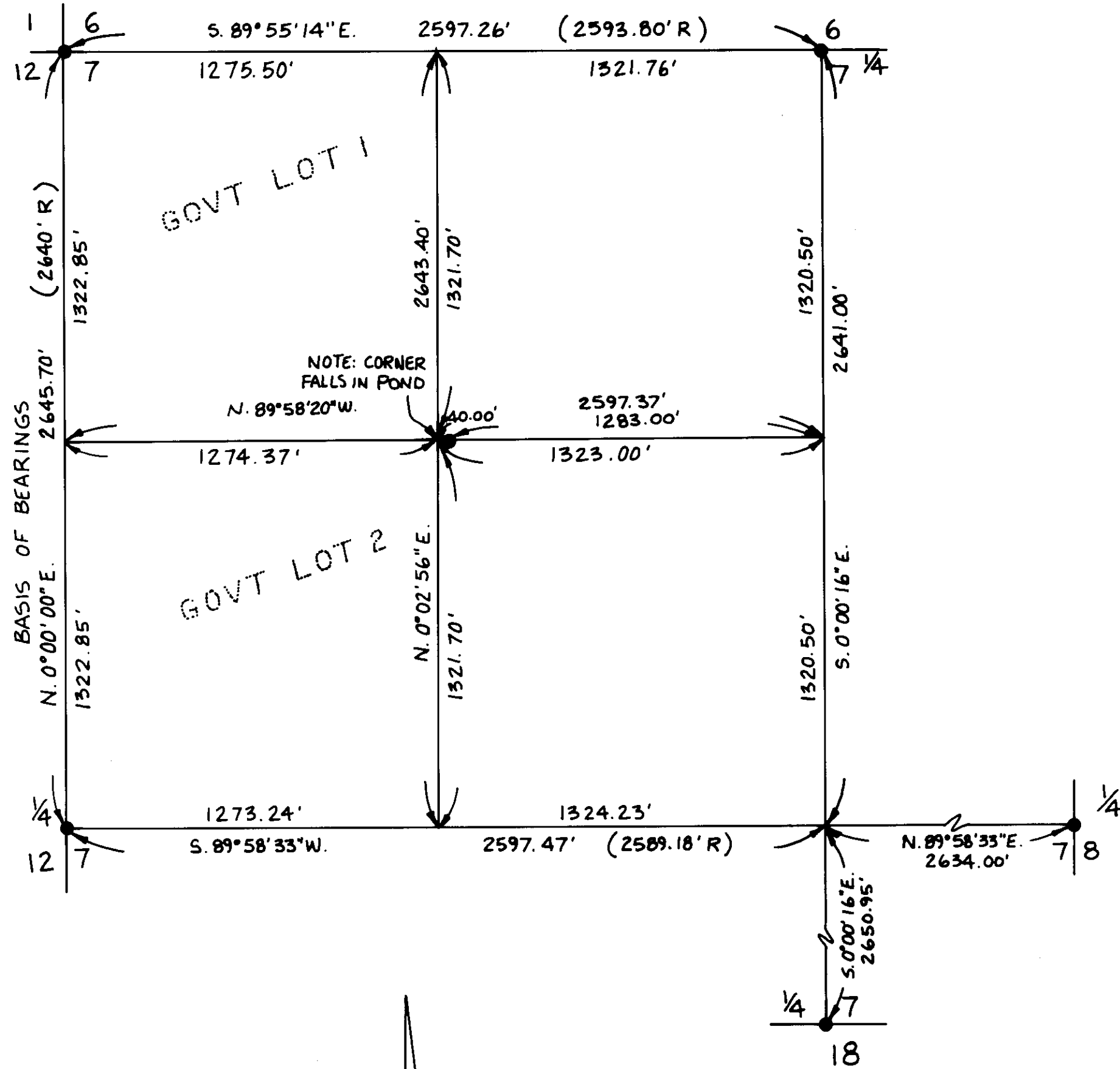

LEGEND~
 ○ SET 5/8" X 24" REBAR WITH PLASTIC CAP STAMPED '7328S'
 ● FOUND BRASS CAP

SCALE ~ 1" = 400'
 0 200' 400' 800'

STATE OF MONTANA
 COUNTY OF LINCOLN

FILED ON THE 20th DAY OF November, 1992, A.D., AT
1:35 O'CLOCK P.M.

Coral A. Cummings
 COUNTY CLERK AND RECORDER

BY Jamie Dennis
 DEPUTY

MARQUARDT & McALISTER
SURVEYING, INC.
 1031 South Main (406) 755-6285
 KALISPELL, MONTANA 59901

CERTIFICATE OF SURVEY NO. 2002

OSLER