

Sec. 25, Twp. 36 N., R. 26 W.
P.M.M., Lincoln Co., Montana

OWNER: STEVE STOUT

PURPOSE: ALIQUOT PART 20'S

LEGAL DESCRIPTIONS

PARCEL A:

THE NORTH $\frac{1}{2}$ OF THE NORTHWEST $\frac{1}{4}$ OF THE NORTHEAST $\frac{1}{4}$, SECTION 25, TOWNSHIP 36 NORTH, RANGE 26 WEST, P.M.M., LINCOLN COUNTY, MONTANA CONTAINING 19.892 ACRES OF LAND ALL AS SHOWN HEREON. SUBJECT TO AND TOGETHER WITH UNITED STATES FOREST SERVICE ROAD RIGHT OF WAY, PRIVATE ROAD AND UTILITY EASEMENTS AS SHOWN.

PARCEL B:

THE SOUTH $\frac{1}{2}$ OF THE NORTHWEST $\frac{1}{4}$ OF THE NORTHEAST $\frac{1}{4}$, SECTION 25, TOWNSHIP 36 NORTH, RANGE 26 WEST, P.M.M., LINCOLN COUNTY, MONTANA CONTAINING 19.879 ACRES OF LAND ALL AS SHOWN HEREON. SUBJECT TO AND TOGETHER WITH UNITED STATES FOREST SERVICE ROAD RIGHT OF WAY, PRIVATE ROAD AND UTILITY EASEMENTS AS SHOWN.

PARCEL C:

THE NORTH $\frac{1}{2}$ OF THE SOUTHWEST $\frac{1}{4}$ OF THE NORTHEAST $\frac{1}{4}$, SECTION 25, TOWNSHIP 36 NORTH, RANGE 26 WEST, P.M.M., LINCOLN COUNTY, MONTANA CONTAINING 19.885 ACRES OF LAND ALL AS SHOWN HEREON. SUBJECT TO AND TOGETHER WITH A 30 FOOT PRIVATE ROAD AND UTILITY EASEMENT AS SHOWN.

PARCEL D:

THE SOUTH $\frac{1}{2}$ OF THE SOUTHWEST $\frac{1}{4}$ OF THE NORTHEAST $\frac{1}{4}$, SECTION 25, TOWNSHIP 36 NORTH, RANGE 26 WEST, P.M.M., LINCOLN COUNTY, MONTANA CONTAINING 19.896 ACRES OF LAND ALL AS SHOWN HEREON. SUBJECT TO AND TOGETHER WITH A 30 FOOT PRIVATE ROAD AND UTILITY EASEMENT AS SHOWN.

APPROVED: 10-21, 1992

BY Bill J. Burdett

CERTIFICATE OF SURVEYOR

Dawn Marquardt
DAWN MARQUARDT
REGISTRATION No. 7328

STATE OF MONTANA
COUNTY OF LINCOLN

FILED ON THE 21st DAY OF October, 1992, A.D., AT 9:55 O'CLOCK P. M.

Coral M. Cummings
COUNTY CLERK AND RECORDER

BY Jeanne Dennis
DEPUTY

L. G. Noel 10/21/92
COUNTY COMMISSIONER

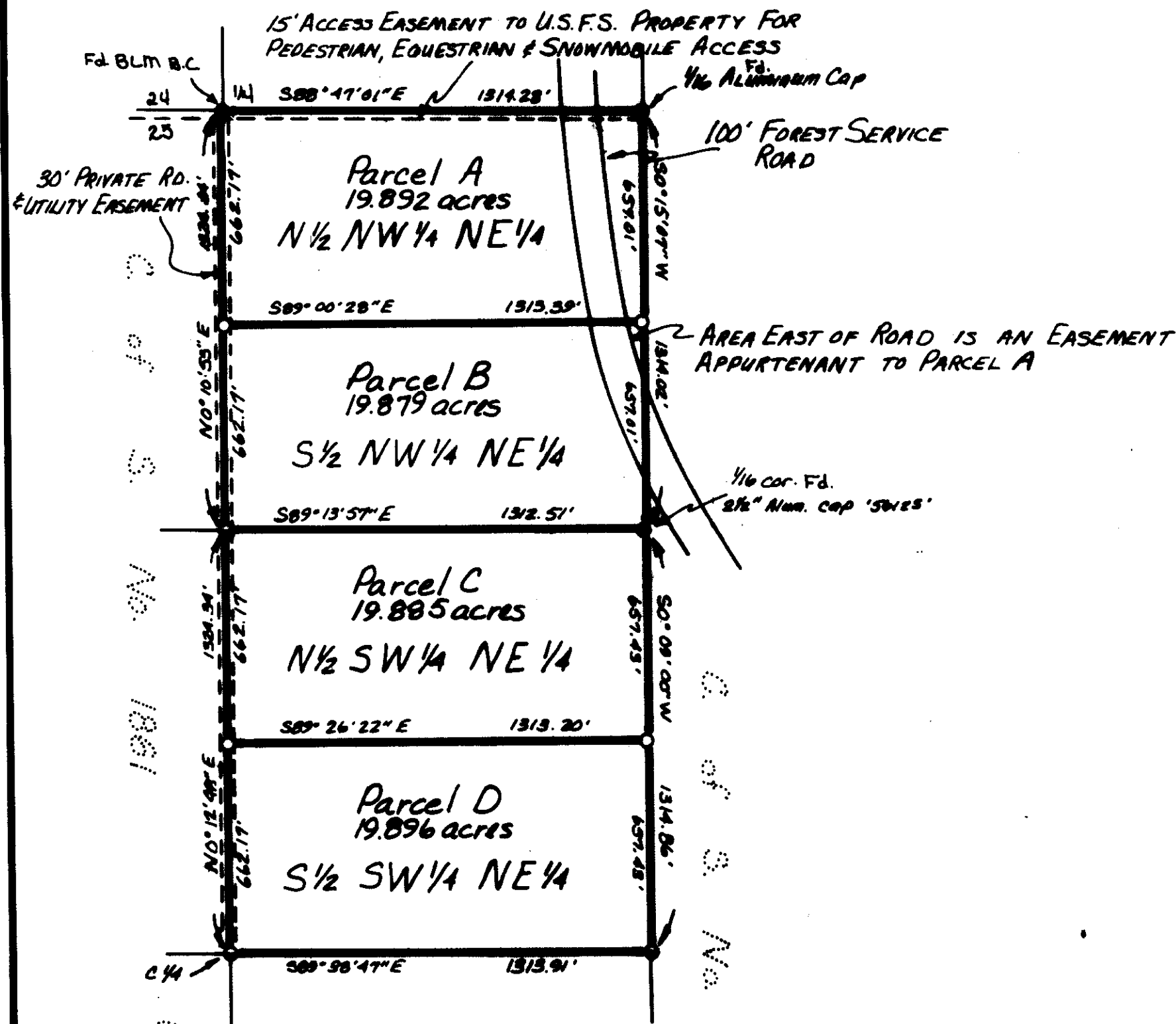

CERTIFICATE OF SURVEY No. 1876