

LINCOLN COUNTY, MONTANA
CERTIFICATE OF SURVEY

IN SECTION 20,
 TWP. 30N., R. 33W., P.M.M.

FOR: CHAMPION INTERNATIONAL CORPORATION
 DATE: JUNE 1992

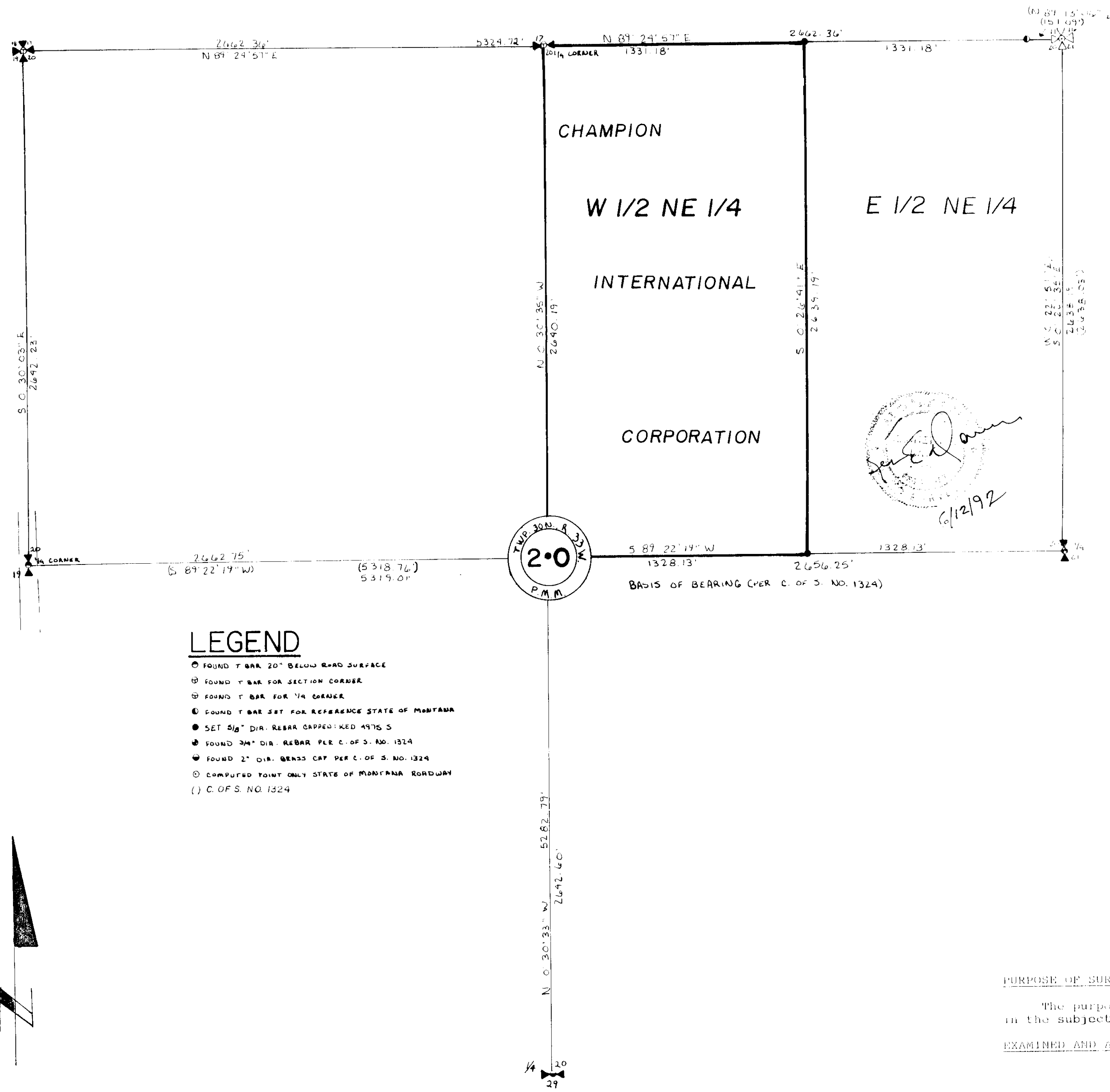

LEGEND

- FOUND T BAR 20" BELOW ROAD SURFACE
- ⊕ FOUND T BAR FOR SECTION CORNER
- ⊗ FOUND T BAR FOR 1/4 CORNER
- ⊙ FOUND T BAR SET FOR REFERENCE STATE OF MONTANA
- SET 5/8" DIA. REBAR CAPPED W/ 4975 S
- ⊕ FOUND 3/4" DIA. REBAR PER C. OF S. NO. 1324
- ⊙ FOUND 2" DIA. BENCH CAP PER C. OF S. NO. 1324
- ⊙ COMPUTED POINT ONLY STATE OF MONTANA ROADWAY
- () C. OF S. NO. 1324

PURPOSE OF SURVEY

The purpose of this survey is to delineate Champion International ownership in the subject Section all as delineated hereon. No division of land is created.

EXAMINED AND APPROVED FOR LINCOLN COUNTY BY: Bruce Beckwith

DATE: 10-14-92

APPROVED: _____
 Chairman, Lincoln County, Montana Commissioners

STATE OF MONTANA
 COUNTY OF LINCOLN

Filed on this 14th day of October, 1992 A.D., at 2:05 o'clock P. M.

Coral M. Cummings BY Jeanne Henning
 County Clerk and Recorder Deputy

SCALE 1" = 400'
 400' 200' 0 FEET 400' 800' 1200'
 DAVIS SURVEYING TROY MONTANA
 406-295-5441