

DESCRIPTION OF PARCEL "D"

An irregular tract of land near Troy in Lincoln County, Montana, within the NW 1/4 of Section 24, Twp. 31 N., R. 34 W., P.M.M. containing 2.11 acres more or less and more particularly described as follows:

Beginning at a 5/8 inch dia. rebar capped: KED 4975 S which lies 420.00 feet North from the N 1/16th corner and N 89°58'41" W 1407.31 feet and continuing along said line N 89°58'41" W 328.71 feet along a line being parallel with the North line of Section 24, Twp. 31 N., R. 34 W., P.M.M., said line being described per Book No. 13, Page No. 472 and Book No. 162, Page No. 551 and as shown on C. of S. No. 1932 all of Lincoln County Records; thence, from said point of beginning along the Westerly line of Parcel "C" per C. of S. No. 1932 N 0°00'36" W 319.12 feet to a 5/8 inch dia. rebar capped: KED 4975 S marking the North West corner thereof; thence, S 81°53'45" W 398.57 feet to a 5/8 inch dia. rebar capped: KED 4975 S located on the Old St. Regis Haul Road; thence, following the Old St. Regis Haul Road S 17°31'49" E 116.30 feet to a 5/8 inch dia. rebar capped: KED 4975 S thence, continuing along said Haul Road S 39°36'17" E 71.09 feet to a 5/8 inch dia. rebar capped KED 4975 S; thence, continuing along said Haul Road S 56°28'55" E 73.04 feet to a 5/8 inch dia. rebar capped: KED 4975 S; thence, continuing along said Haul Road S 75°03'43" E 77.82 feet to a 5/8 inch dia. rebar capped: KED 4975 S; thence, continuing along said Haul Road S 69°03'02" E 103.02 feet to a 5/8 inch dia. rebar capped: KED 4975 S located on a line aforesaid described per Book No. 13, Page 472 and Book No. 162, Page 551 and as shown on C. of S. No. 1932; thence, continuing on said line S 89°58'41" E 82.00 feet to the point of beginning.

Excepting therefrom a 10.00 foot wide water line easement as shown hereon.

LEGEND

- 5/8" DIA. REBAR CAPPED KED 4975 S SET THIS SURVEY
- A 5/8" DIA. REBAR CAPPED KED 4975 S FOUND
- FOUND 1/2" DIA. REBAR CAPPED 584 E.S.
- FOUND A 3/4" DIA. REBAR SET BY 534 E.S.
- FOUND 1" DIA. REBAR BY 534 E.S.
- COMPUTED POINT ONLY
- ( ) RECORD PER C. OF S. NO. 191
- [ ] RECORD PER C. OF S. NO. 191
- ( ) RECORD PER C. OF S. NO. 1932

PURPOSE OF SURVEY/EXEMPTION CERTIFICATE

We hereby certify that the purpose of this survey is to relocate common boundaries of a division made outside of a platted subdivision for the purpose of relocating common boundary lines between adjoining properties; therefore, this survey is exempt from review as a subdivision pursuant to Section 76-3-207(1)(a), M.C.A.

We hereby certify that the purpose for extending the boundaries is to acquire additional land to become part of a parcel that does not have sanitary restrictions imposed provided that no dwelling or structure requiring water or sewage be erected on the additional acquired parcel; therefore, this division of land is exempt from review by the Department of Health and Environmental Sciences pursuant to ARM 16-2.14(10)-514340 Sub-Chapter 6 Exclusions 16.16.605(a).

DATE: \_\_\_\_\_ Selma Garrison \_\_\_\_\_ Glenn L. Garrison \_\_\_\_\_

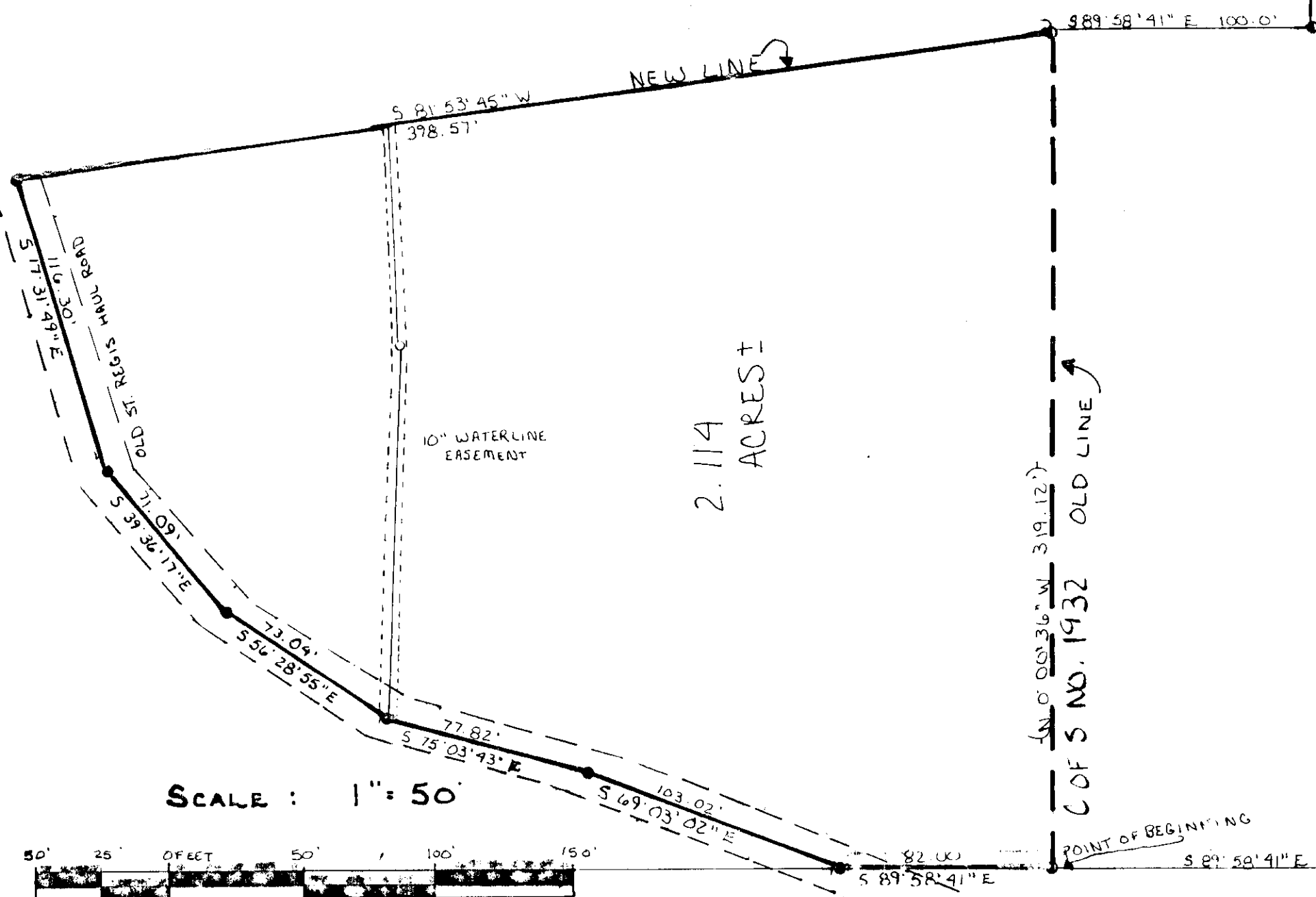

DAVIS SURVEYING INC.  
P.O. BOX 498  
TROY, MT. 59935  
PHONE (406) 295-5441

STATE OF MONTANA. COUNTY OF LINCOLN

On this \_\_\_\_\_ day of \_\_\_\_\_, 1992 A.D., before me, a Notary Public in and for the State of Montana, personally appeared Glenn L. Garrison, known to me to be the person whose name is subscribed to the within instrument, and acknowledged to me that he executed the same.

Notary Public

My Commission expires \_\_\_\_\_

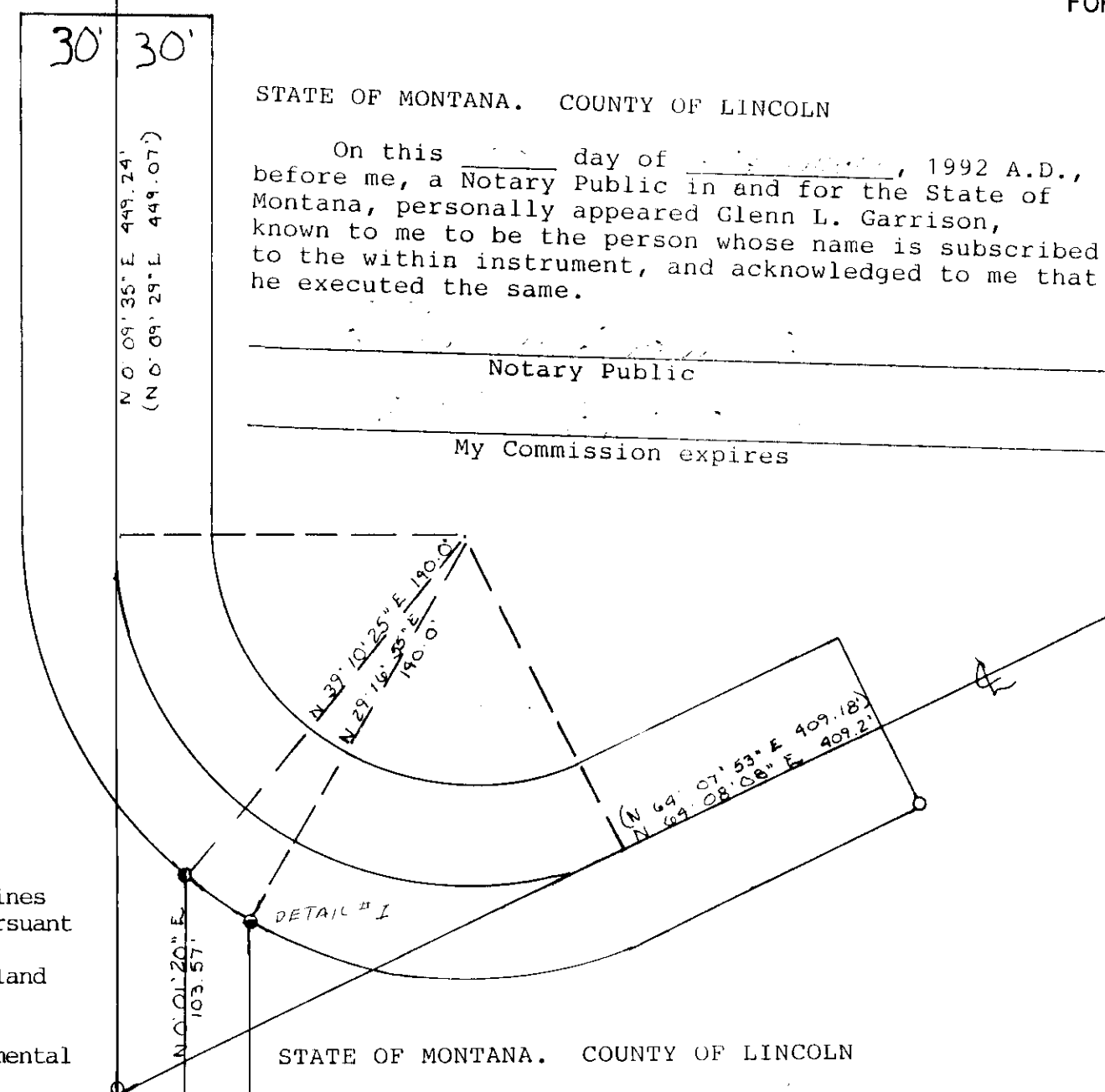

STATE OF MONTANA. COUNTY OF LINCOLN

On this \_\_\_\_\_ day of \_\_\_\_\_, 1992 A.D., before me, a Notary Public in and for the State of Montana, personally appeared Selma Garrison, known to me to be the person whose name is subscribed to the within instrument, and acknowledged to me that she executed the same.

Notary Public

My Commission expires \_\_\_\_\_

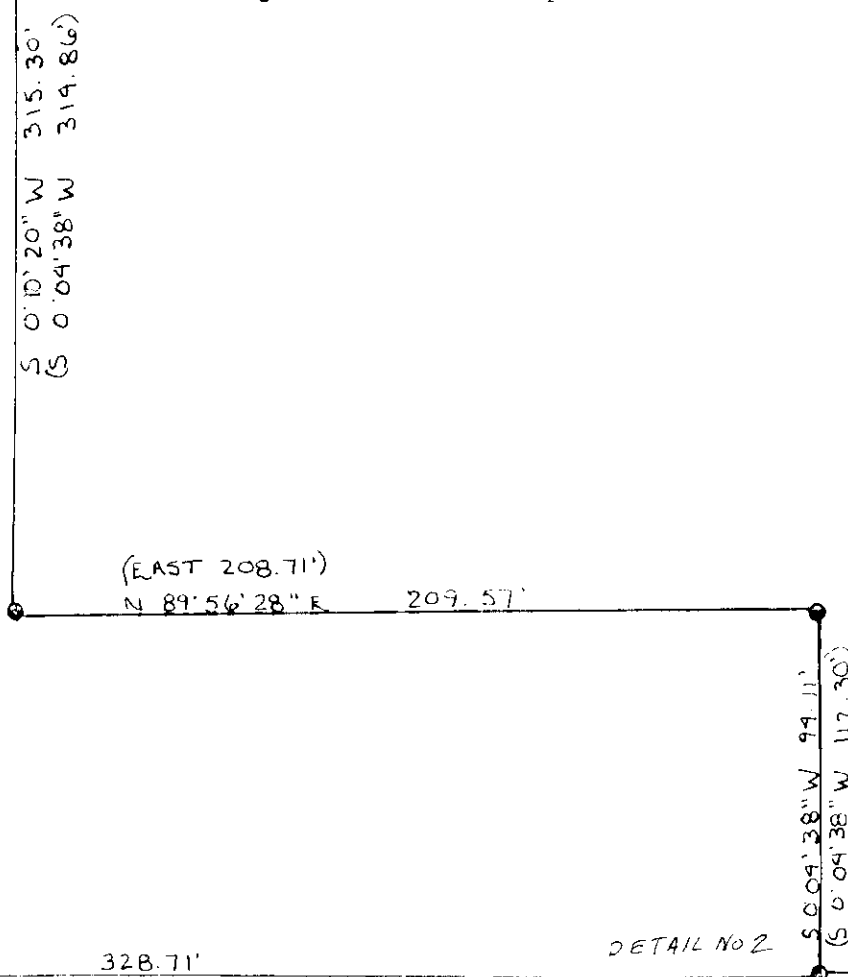

EXAMINED AND APPROVED FOR LINCOLN COUNTY BY:

*[Signature]*

DATE: 9-30-92

APPROVED:

*[Signature]*  
Chairman, Lincoln County, Montana  
Commissioners

CERTIFICATE OF COUNTY CLERK AND RECORDER

STATE OF MONTANA  
COUNTY OF LINCOLN

Filed on this 30th day of Sept, 1992 A.D.  
at 2:30 o'clock P.M.

*[Signature]* County Clerk and Recorder  
*[Signature]* Deputy

TAX CERTIFICATION

I hereby certify that no real property tax assessed and levied on the land described above is delinquent.

Dated: \_\_\_\_\_ Treasurer, Lincoln County, Montana

SEE CERTIFICATE OF SURVEY NO 1932 FOR SECTION

CERTIFICATE OF SURVEY NO. 1984