

CERTIFICATE OF SURVEY
SE 1/4, Sec. 7, T35N R27W
P.M., M., Lincoln County, MT.

OWNERS: HEIRS OF JAMES L. STACY
 PURPOSE: COURT ORDER - DV-90-98

LEGAL DESCRIPTION

PARCEL A:

THAT PORTION OF THE SOUTHEAST $\frac{1}{4}$ OF SECTION 7, TOWNSHIP 35 NORTH, RANGE 27 WEST P.M., M., LINCOLN COUNTY, MONTANA DESCRIBED AS FOLLOWS:
 BEGINNING AT THE SOUTHEAST CORNER OF THE MIDDLE $\frac{1}{3}$ OF THE NORTH $\frac{1}{2}$ OF THE SOUTHEAST $\frac{1}{4}$ OF SECTION 7; THENCE ALONG THE EAST LINE OF THE MIDDLE $\frac{1}{3}$ OF THE NORTH $\frac{1}{2}$ OF THE SOUTHEAST $\frac{1}{4}$, NORTH $0^{\circ}05'59''$ WEST 549.65 FEET; THENCE SOUTH $34^{\circ}36'50''$ WEST 56.48 FEET; THENCE SOUTH $41^{\circ}45'07''$ WEST 184.47 FEET; THENCE SOUTH $54^{\circ}06'33''$ WEST 91.80 FEET; THENCE SOUTH $64^{\circ}35'26''$ WEST 173.03 FEET; THENCE SOUTH $36^{\circ}12'57''$ EAST 294.50 FEET TO THE SOUTH LINE OF THE MIDDLE $\frac{1}{3}$ OF THE NORTH $\frac{1}{2}$ OF THE SOUTHEAST $\frac{1}{4}$; THENCE ALONG THE SOUTH LINE NORTH $89^{\circ}58'12''$ EAST 212.54 FEET TO THE POINT OF BEGINNING CONTAINING 2.708 ACRES OF LAND ALL AS SHOWN HEREON.

I HEREBY CERTIFY THAT NO REAL PROPERTY TAXES ASSESSED AND LEVIED ON THE LAND TO BE DESCRIBED ABOVE ARE DELINQUENT.

DATED THIS 29th DAY OF September, 1992.

Shirley D. Miller, By Faith A. Lemay, Deputy
 TREASURER, LINCOLN COUNTY, MONTANA



L. A. Riebel 9/29/92
 COUNTY COMMISSIONER

APPROVED: 9-29, 1992

BY Bird B. Smith

CERTIFICATE OF SURVEYOR

Dawn Marquardt
 DAWN MARQUARDT
 REGISTRATION NO. 7328 S

STATE OF MONTANA
 COUNTY OF LINCOLN

FILED ON THE 29th DAY OF September, 1992, A.D., AT 4:35 O'CLOCK P.M.

Cora M. Cummings
 COUNTY CLERK AND RECORDER

BY Gianni Dennis
 DEPUTY

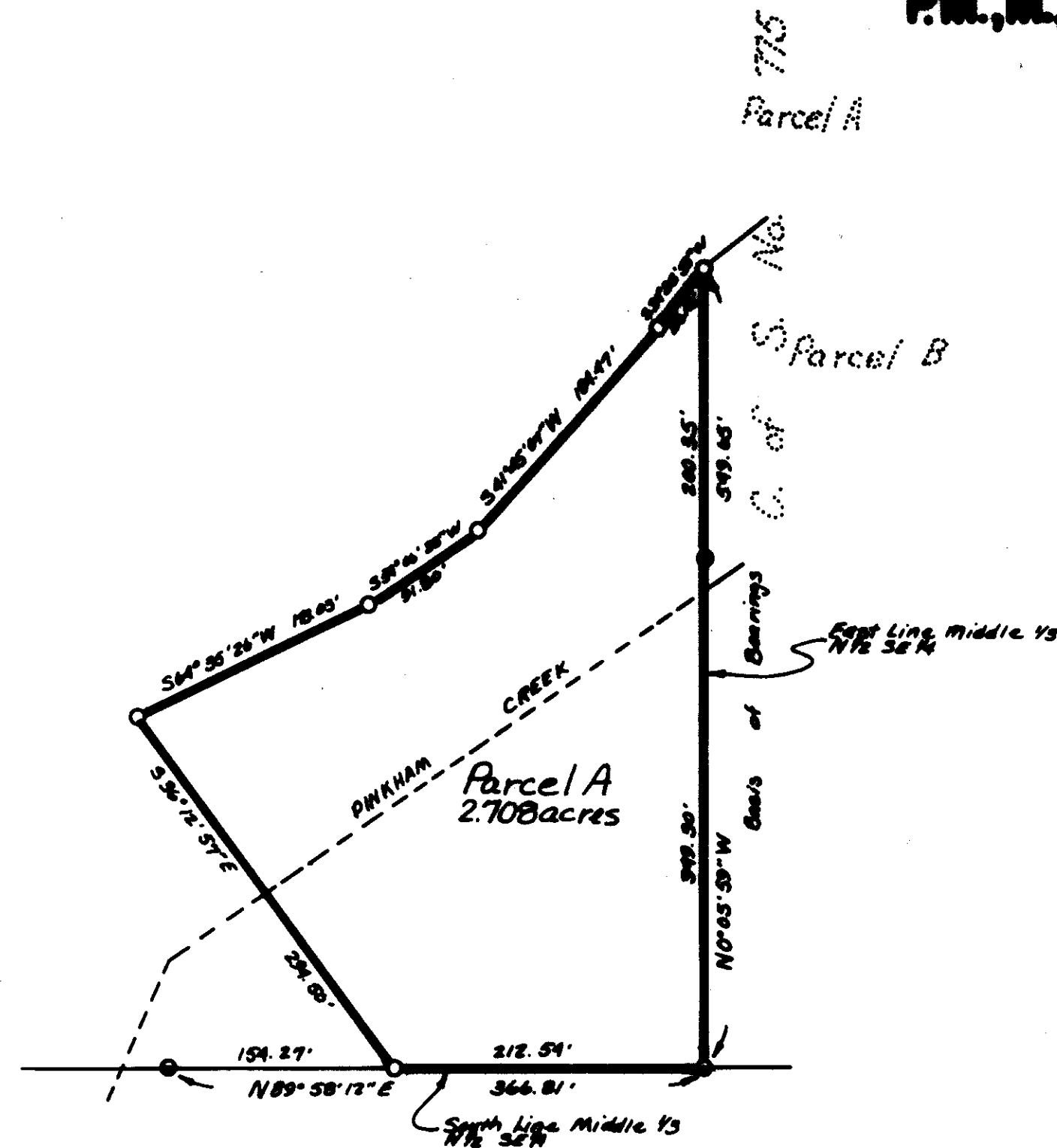

MARQUARDT & McALISTER
 SURVEYING, INC.
 1001 South 1st St. PO Box 700
 KALISPELL, MONTANA 59901

CERTIFICATE OF SURVEY No. 1981

STACY