

STATE OF MONTANA
Sec. 2, T37N R27W
R.M., Lincoln County, MT.

OWNERS: AL LUCIANO

PURPOSE: PARCEL A: OVER 20 ACRES
REMAINDER OVER 20 ACRES

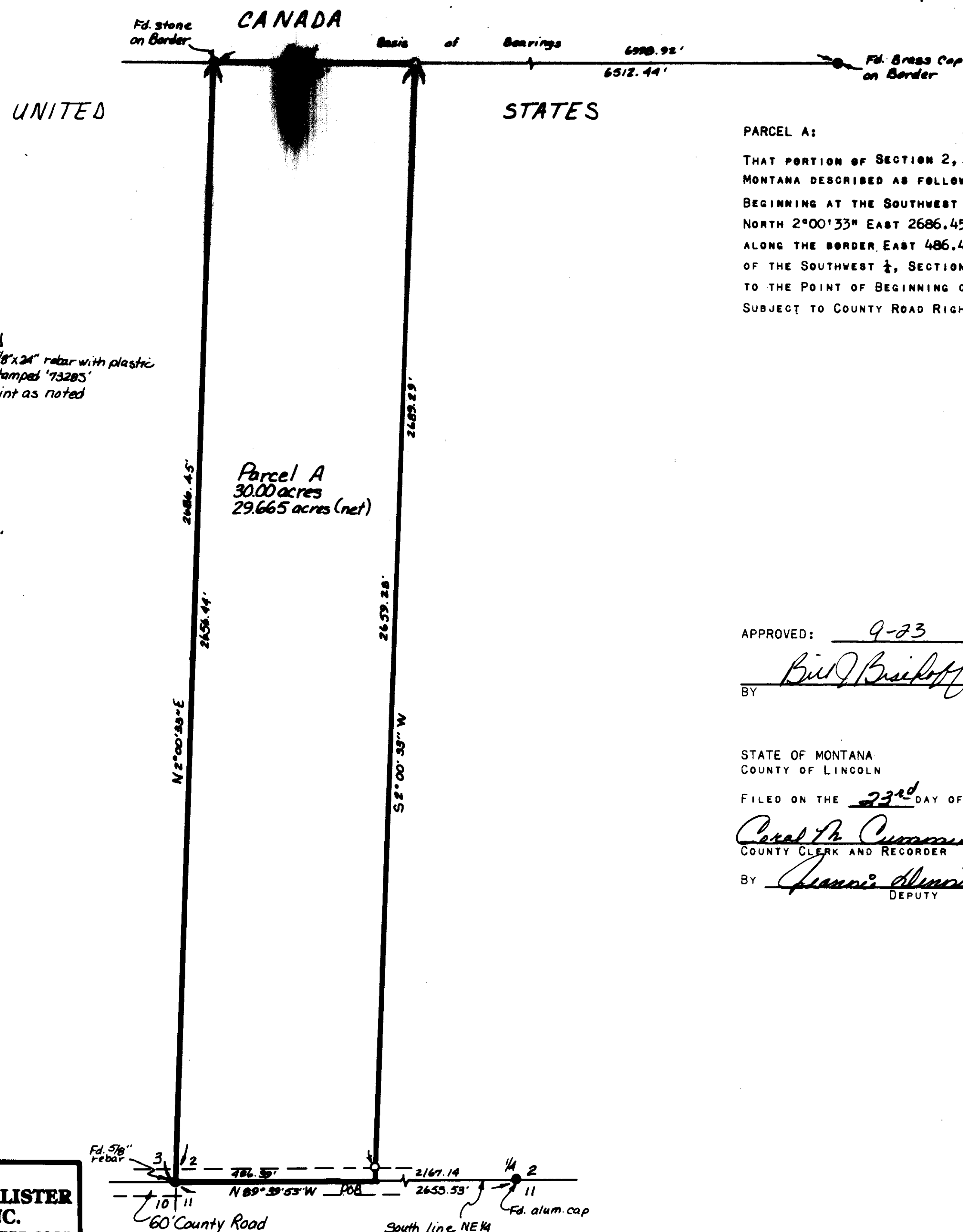

LEGAL DESCRIPTIONS

PARCEL A:

THAT PORTION OF SECTION 2, TOWNSHIP 37 NORTH, RANGE 27 WEST, P.M., M., LINCOLN COUNTY, MONTANA DESCRIBED AS FOLLOWS:

BEGINNING AT THE SOUTHWEST CORNER OF SECTION 2; THENCE ALONG THE WEST LINE OF SECTION 2, NORTH 2°00'33" EAST 2686.45 FEET TO THE BORDER BETWEEN THE UNITED STATES AND CANADA; THENCE ALONG THE BORDER EAST 486.48 FEET; THENCE SOUTH 2°00'33" WEST 2689.29 FEET TO THE SOUTH LINE OF THE SOUTHWEST 1/4, SECTION 2; THENCE ALONG THE SOUTH LINE NORTH 89°39'53" WEST 486.39 FEET TO THE POINT OF BEGINNING CONTAINING 30.000 ACRES OF LAND ASS AS SHOWN HEREON. SUBJECT TO COUNTY ROAD RIGHT OF WAY AS SHOWN.

L.G. Rhyal 9/23/92
COUNTY COMMISSIONER

APPROVED: 9-23, 1992
BY Bill J. Briskoff

CERTIFICATE OF SURVEYOR

Dawn Marquardt
DAWN MARQUARDT
REGISTRATION No. 7328 S

STATE OF MONTANA
COUNTY OF LINCOLN

FILED ON THE 23rd DAY OF September, 1992, A.D. AT 2:15 O'CLOCK P. M.

Coral R. Cummings
COUNTY CLERK AND RECORDER

BY Jeannie Almon
DEPUTY

MARQUARDT & McALISTER
SURVEYING, INC.
1081 South Main (406) 785-8885
KALISPELL, MONTANA 59901

CERTIFICATE OF SURVEY No. 1978

LUCIANO-BORDER ACRES