

LINCOLN COUNTY, MONTANA
AMENDED PLAT
 LOT 14 OF PLAT No. 286 IN THE EAGLE
 PLACER CLAIM (G.L.O. SURVEY No. 7210)
 IN THE SW 1/4 OF SECTION 22, TWP. 32 N., R. 34 W., P.M.M.
 FOR: JOHN R. & ERNA E. HENSON DATE: MAY, 1992

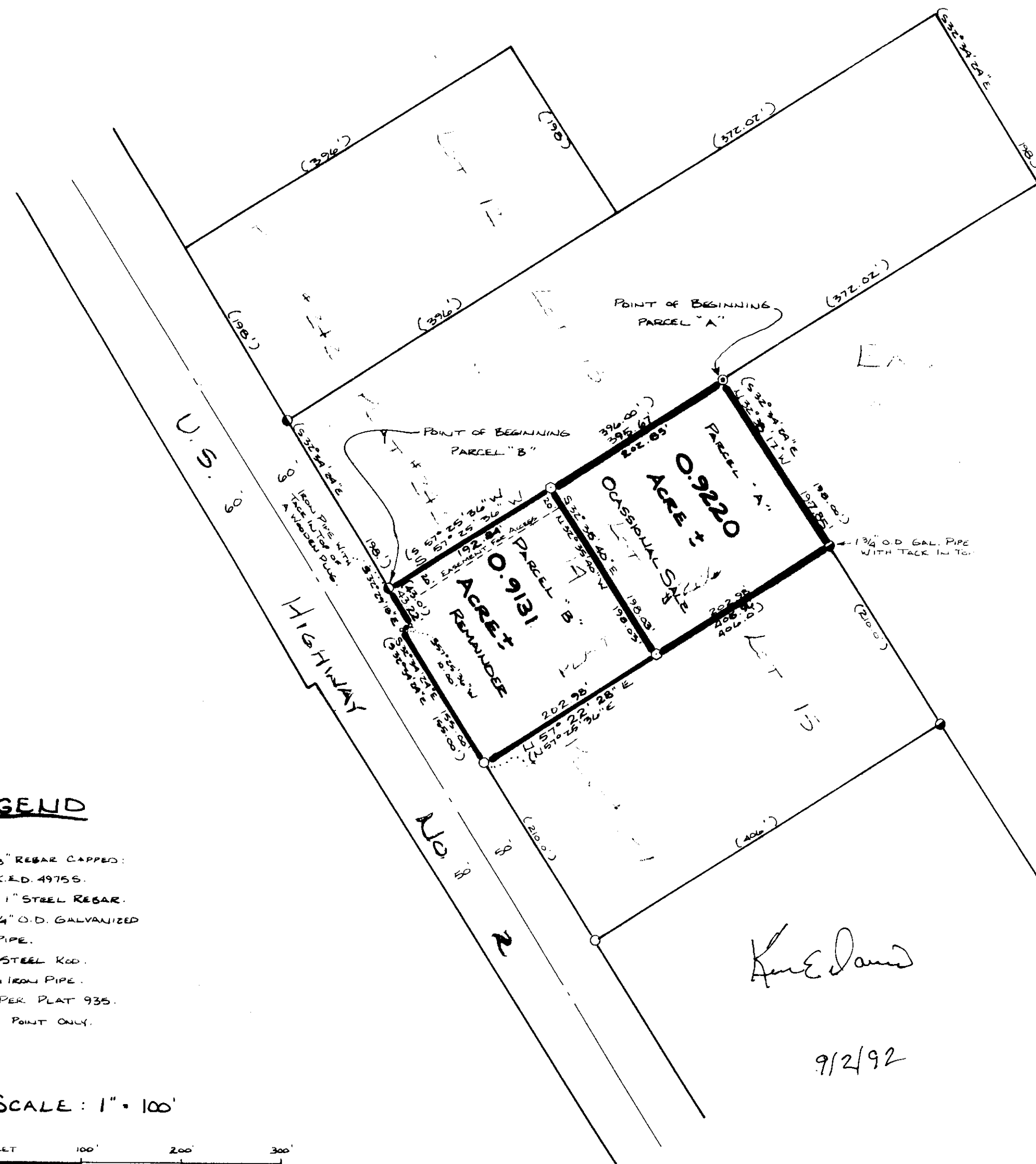

LEGEND

- SET A 5/8" REBAR CAPPED: K.E.D. 4975S.
- FOUND A 1" STEEL REBAR.
- FOUND 1 3/4" O.D. GALVANIZED PIPE.
- FOUND A STEEL KED.
- FOUND AN IRON PIPE.
- () RECORD PER PLAT 935.
- COMPUTED POINT ONLY.

SCALE: 1" = 100'

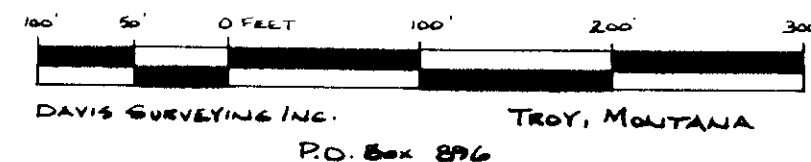

DESCRIPTION OF PARCEL "A"

A tract of land near Troy in Lincoln County, Montana being a part of Plat No. 286 (Lot 14) lying within the EAGLE PLACER CLAIM (GLO Survey No. 7210) in the SW 1/4 of Section 22, Twp. 32 N., R. 34 W., P.M.M. and more particularly described as follows:

Beginning at a found steel rod reported to mark the Northeast corner of Lot 14 Plat No. 286; thence, from said point of beginning S 57°25'36" W 202.83 feet along the Northwestern line of said Plat No. 286 to a 5/8 inch dia. rebar capped: KED 4975 S; thence, S 32°35'40" E 198.03 feet to a 5/8 inch dia. rebar capped: KED 4975 S lying on the Southeasterly line of said Plat No. 286 also the Northwestern line of Plat No. 287; thence, along said line N 57°22'28" E 202.98 feet to a found 1 3/4 inch O.D. Galvanized pipe marking the Southeasterly corner of said Plat No. 286; thence, along the Easterly line of said Plat No. 286 N 32°38'17" W 197.85 feet to the point of beginning.

The aforescribed Parcel "A" contains 0.9220 acres and includes a 20.00 foot wide roadway easement along the entire Northwestern line of Parcel "B" as shown hereon.

DESCRIPTION OF PARCEL "B"

A tract of land near Troy in Lincoln County, Montana being a part of Plat No. 286 (Lot 14) lying within the EAGLE PLACER CLAIM (GLO Survey No. 7210) in the SW 1/4 of Section 22 Twp. 32 N., R. 34 W., P.M.M. and more particularly described as follows:

Beginning at a found 1 3/4 inch O.D. Galvanized pipe reported to mark the Northwestern corner of Plat No. 286 (Lot 14) lying on the Easterly right-of-way line of State Route No. 2 measured 60.00 feet from the centerline thereof; thence, along said Easterly right-of-way line S 32°29'18" E 43.22 feet to a point which measured 60.00 feet from the center line thereof; thence, continuing along said right-of-way line S 57°25'36" W 10.00 feet to a point which measured 50.00 feet from the centerline thereof; thence, continuing along said right-of-way line S 32°34'24" E 155.00 feet to a found 1 inch steel rebar marking the Southwesterly corner of said Lot 14 Plat No. 286 and the Northwest corner of Lot 15 Plat No. 287; thence, along said South line of said Plat No. 286 and Plat No. 287 N 57°22'28" E 202.98 feet to a 5/8 inch dia. rebar capped: KED 4975 S; thence, N 32°35'40" W 198.03 feet to a 5/8 inch dia. rebar capped: KED 4975 S located on the Northwestern line thereof; thence, along said Northwestern line S 57°25'36" W 192.84 feet to the point of beginning.

The aforescribed Parcel "B" contains 0.9131 acre and is subject to a 20.00 foot wide roadway easement along the entire Northwestern line of said Parcel "B" as shown hereon.

PURPOSE OF SURVEY/EXEMPTION CERTIFICATE

We hereby certify that the purpose for the division of Parcel "A" is to increase the number of lots in a plated subdivision; furthermore, we certify that we are entitled to use this exemption; therefore, this division of land is exempt from review as a subdivision pursuant to Section 76-3-207(2)(a) M.C.A.

Date: _____
 John R. Henson Erna E. Henson

STATE OF MONTANA
 COUNTY OF LINCOLN

On this 5 day of Sept, 1992 A.D., before me a Notary Public in and for the State of Montana, personally appeared John R. and Erna E. Henson known to me to be the persons whose names are subscribed to the within instrument and acknowledged to me that they executed the same.

 Notary Public My Commission Expires _____

EXAMINED AND APPROVED FOR LINCOLN COUNTY BY: _____

DATE: _____
 APPROVED: Gerald R. Cramer
 Chairman, Lincoln County, Montana Commissioners

STATE OF MONTANA
 COUNTY OF LINCOLN

Filed on this 14th day of September, 1992 A.D., at 3:45 O'clock P. M.
Coral R. Cummings BY Joanne Dennis
 County Clerk and Recorder Deputy

TAX CERTIFICATION

I hereby certify that no real tax assessed and levied on this land to be divided are delinquent. Dated this _____ day of _____, 1992.

 Treasurer, Lincoln County, Montana
 CLERK OF SURVEY
 AMENDED PLAT No. 1992