

**CERTIFICATE OF SURVEY**  
**S1/2, Sec. 13, T36N R26W**  
**P.M.,M., Lincoln County, MT.**

OWNER: MAE O. PAQUETTE  
 PURPOSE: OVER 20 ACRES

LEGAL DESCRIPTION

PARCEL A:

THE EAST 1/2 OF THE NORTHEAST 1/4 OF THE SOUTHWEST 1/4 AND THE NORTHEAST 1/4 OF THE SOUTHEAST 1/4, SECTION 13, TOWNSHIP 36 NORTH, RANGE 26 WEST, P.M.,M., LINCOLN COUNTY, MONTANA CONTAINING 59.705 ACRES OF LAND ALL AS SHOWN HEREON.

APPROVED: 8-26, 1992

By: Bill Basloff

CERTIFICATE OF SURVEYOR

Dawn Marquardt  
 DAWN MARQUARDT  
 REGISTRATION NO. 7428 S

STATE OF MONTANA  
 COUNTY OF LINCOLN

FILED ON THE 28th DAY OF August, 1992, A.D., AT 1:35 O'CLOCK P.M.

Coral P. Cummings  
 COUNTY CLERK AND RECORDER

Jennie Glenn  
 DEPUTY

L.G. Weyer 8/28/92  
 COUNTY COMMISSIONER

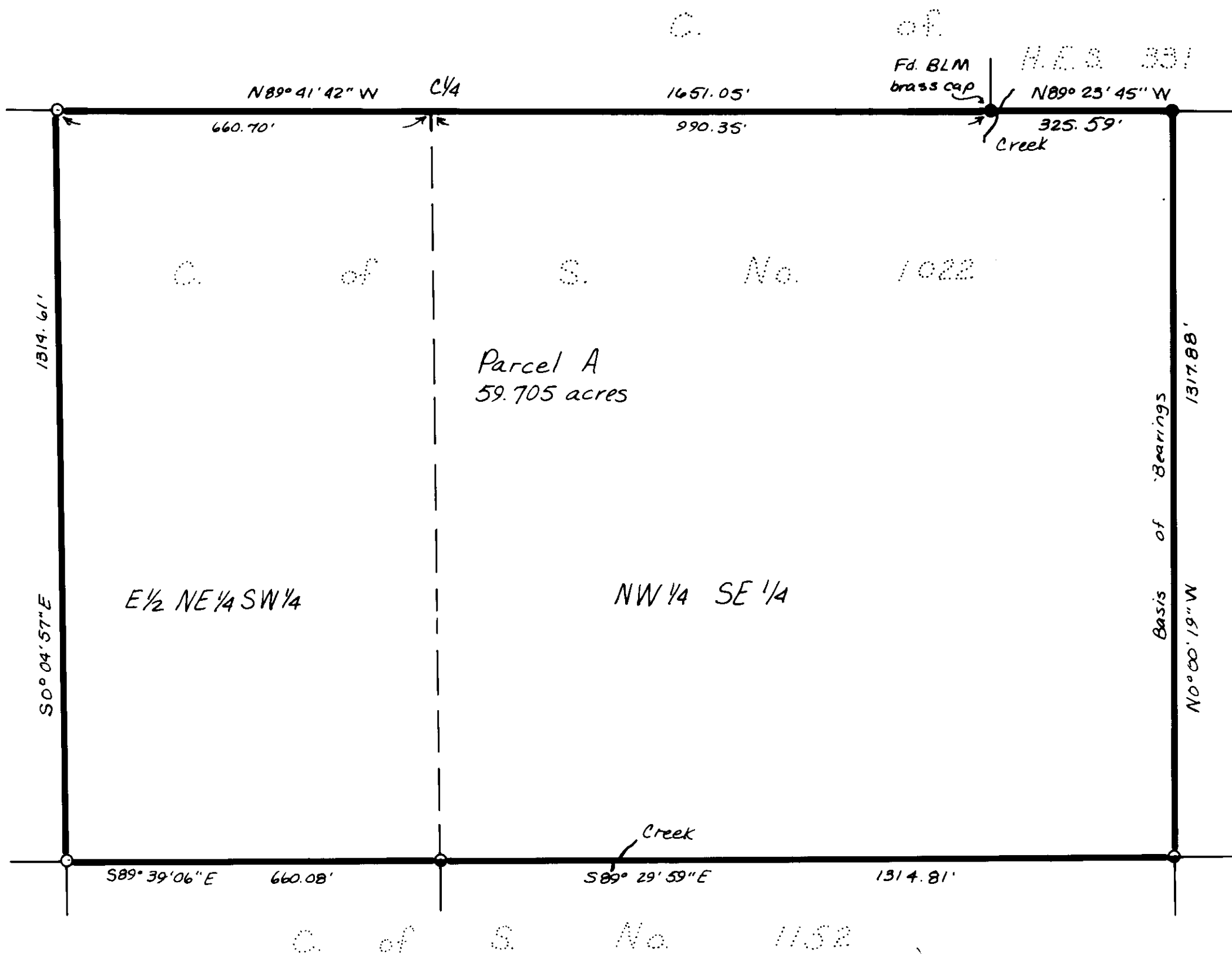

- Legend
- Set 3/8" x 24" rebar with plastic cap stamped '73285'
  - Fd. 5/8" rebar stamped '2989ES' per C. of S. No. 1152
  - Fd. 2 1/2" alum. pipe with alum. cap '5425' per C. of S. No. 1022 except as noted.

Scale ~ 1" = 200'

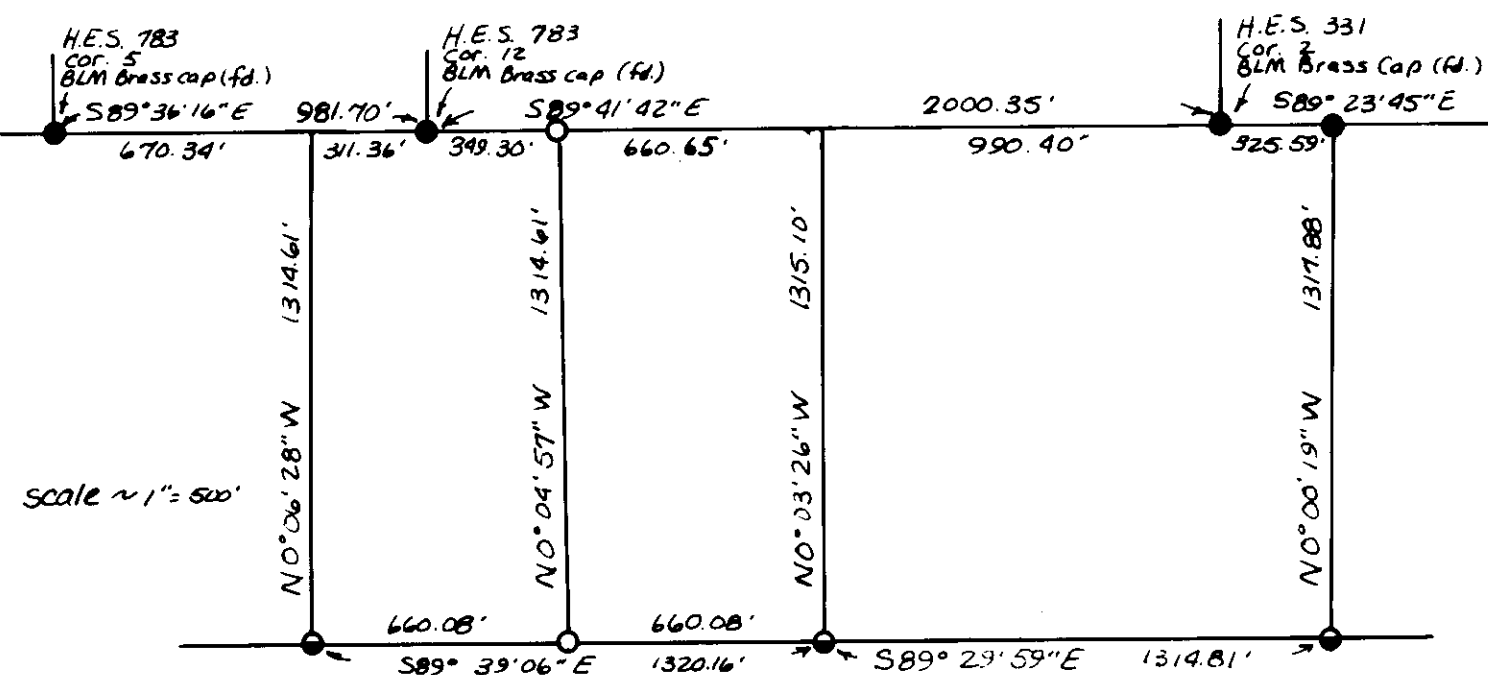

See C. of S. Nos. 1022 & 1152 for remainder of Section Breakdown

**MARQUARDT & McALISTER**  
**SURVEYING, INC.**  
 1081 South Main (406) 755-6285  
 KALISPELL, MONTANA 59901

CERTIFICATE OF SURVEY No. #1965

HAWORTH - PAQUETTE