

BY: BRYAN BLOCK'S SURVEYING  
 1223 KIENAS RD.  
 KALISPELL MT. 59901.  
 PH: (406) 755-3478

DATE: JULY 23RD, 1992  
 PURPOSE: CREATE ALIQUOTE TWENTIES

# CERTIFICATE OF SURVEY

SEC. 20, & SEC. 21, T. 36N., R. 26W., P.M., M., LINCOLN COUNTY

FOR: C.E. CROCKER, J.F. FENNESSY JR., ROBERT BEASLEY  
 JEFFERY B. & DONNA CROCKER, GREGORY BURKE & MIKE FENNESSY

*C.E. Crocker, J.F. Fennessy Jr., Robert Beasley*  
 C.E. CROCKER, J.F. FENNESSY JR., ROBERT BEASLEY  
*Jeffery B. Crocker, Donna Crocker, Gregory Burke, Mike Fennessy*  
 JEFFERY B. & DONNA CROCKER, GREGORY BURKE & MIKE FENNESSY

NOTE: ALL TRACTS SUBJECT TO AND TOGETHER WITH A 60 FOOT PRIVATE ROAD AND UTILITY EASEMENT AS SHOWN. SUBJECT TO AND TOGETHER WITH ALL EXISTING EASEMENTS OF RECORD.

STATE OF MONTANA  
 COUNTY OF LINCOLN

On this 18<sup>th</sup> day of Aug. 1992 before me a notary public for the state of Mt. personally appeared the above underlined names, known to me and that they executed the same.

In witness whereof, I have hereunto set my hand and affixed my notarial seal the day and year written

*Barbara A. Crocker*  
 Notary Public for the State of Mt.  
 Residing at Libby  
 My commission expires March 2, 1994

*L.A. Holstad 8/19/92*  
 County Commissioner

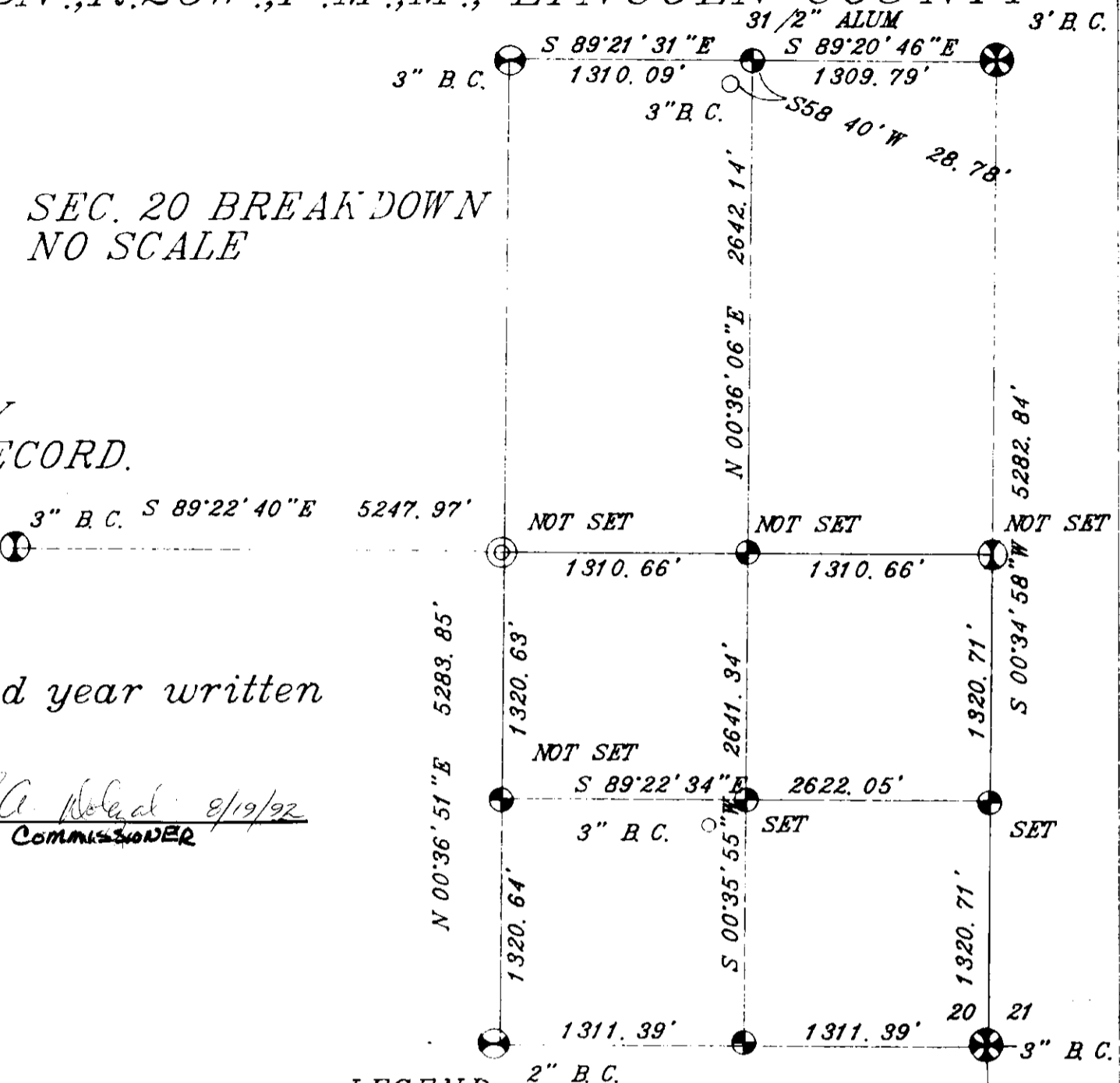
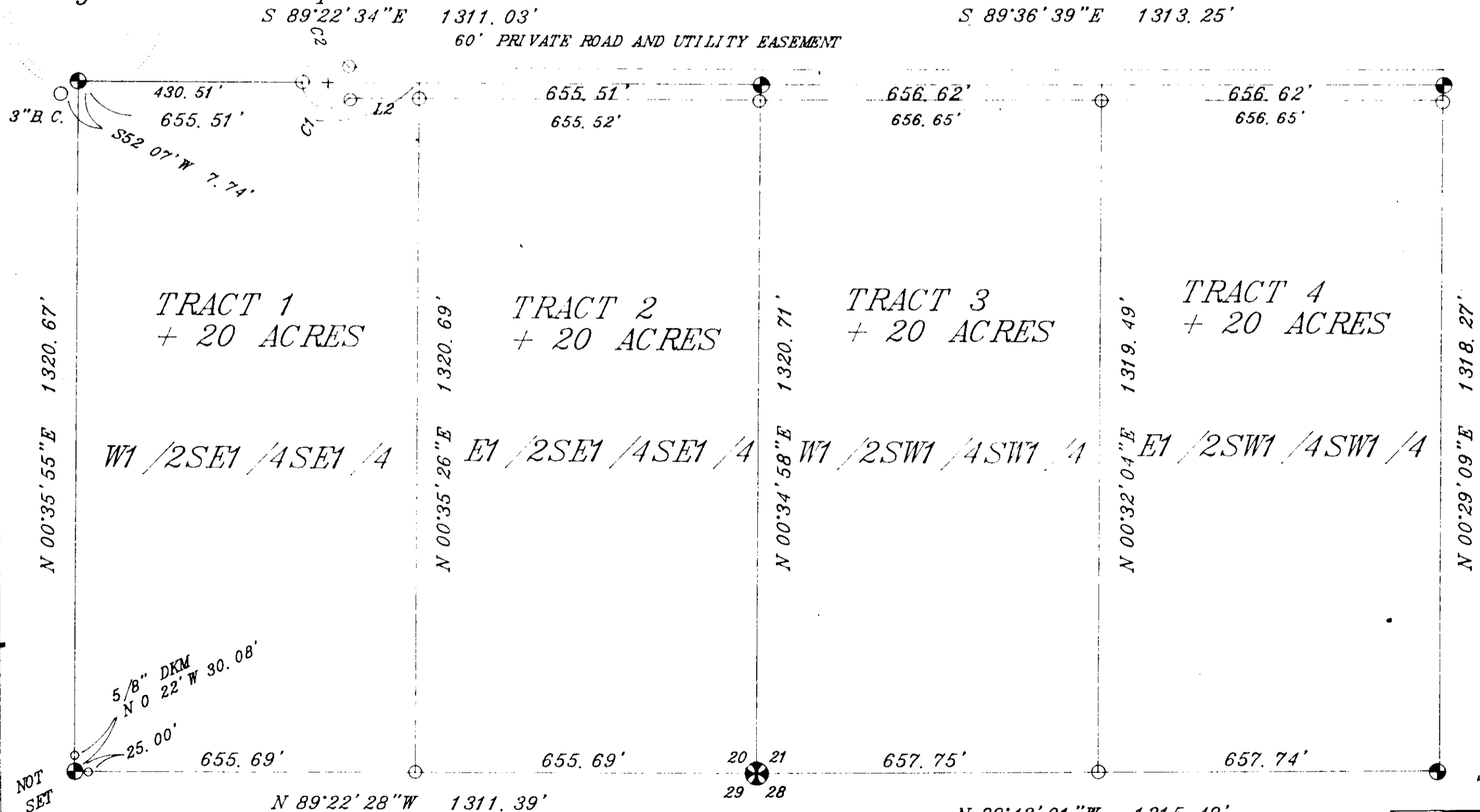

C. S. # 1926

LEGEND

- 1 ⊗ SEC. CORNER
- 2 ⊙ 1/4 CORNER
- 3 ⊙ C1/4 CORNER
- 4 ⊙ 1/16TH CORNER SET 5/8" BLOCK
- 5 ○ FOUND
- 6 ○ SET 1/2" 5/8" X REBAR 24" LONG WITH 1 1/4" ORANGE PLASTIC CAP, STAMPED BLOCK 7918-S

CERTIFICATE OF SURVEYOR  
*Bryan Block*  
 REGISTRATION NO. 7918-S  
 APPROVED \_\_\_\_\_ 1992  
 EXAMINING LAND SURVEYOR  
*Bill Beckhoff*  
 REGISTRATION NO. \_\_\_\_\_

STATE OF MONTANA SS  
 COUNTY OF LINCOLN  
 FILED ON THE 19<sup>th</sup> DAY OF August  
 1992 A.D. AT 1:55 O'CLOCK P.M.  
 CLERK AND RECORDER

*Coral N. Cummings*  
 DEPUTY  
 INSTRUMENT RECORD NO. \_\_\_\_\_  
 PAID \_\_\_\_\_

CURVE	DELTA ANGLE	RADIUS	ARC	TANGENT	CHORD	CHORD BEARING	LINE	BEARING	DISTANCE
C 1	143°07'44"	50.00'	124.90'	149.99'	94.87'	N 70°56'26"W	L 1	S 89°22'28"E	25.00'
C 2	143°07'50"	50.00'	124.90'	150.00'	94.87'	N 72°11'22"E	L 2	N 89°22'34"W	135.02'

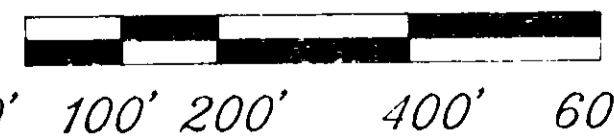

CERTIFICATE OF SURVEY NO. 1962