

CERTIFICATE OF SURVEY

E 1/2, Sec. 25, T33N R26W, P.M., M., Lincoln County, Montana

LEGAL DESCRIPTIONS

OWNER: JANE & WAYNE BENSON

PURPOSE: PARCELS A - E: 20 ACRE OR GREATER
ALIQUOT PARTS

PARCEL A:

THE NORTH 1/2 OF THE NORTHWEST 1/4 OF THE NORTHEAST 1/4, SECTION 25, TOWNSHIP 33 NORTH, RANGE 26 WEST, P.M., M., LINCOLN COUNTY, MONTANA CONTAINING 19.885 ACRES OF LAND ALL AS SHOWN HEREON.

PARCEL B:

THE SOUTH 1/2 OF THE NORTHWEST 1/4 OF THE NORTHEAST 1/4, SECTION 25, TOWNSHIP 33 NORTH, RANGE 26 WEST, P.M., M., LINCOLN COUNTY, MONTANA CONTAINING 19.891 ACRES OF LAND ALL AS SHOWN HEREON.

PARCEL C:

THE SOUTHWEST 1/4 OF THE NORTHEAST 1/4, SECTION 25, TOWNSHIP 33 NORTH, RANGE 26 WEST, P.M., M., LINCOLN COUNTY, MONTANA CONTAINING 39.801 ACRES OF LAND ALL AS SHOWN HEREON.

PARCEL D:

THE SOUTHEAST 1/4 OF THE NORTHEAST 1/4, SECTION 25, TOWNSHIP 33 NORTH, RANGE 26 WEST, P.M., M., LINCOLN COUNTY, MONTANA CONTAINING 39.758 ACRES OF LAND ALL AS SHOWN HEREON.

PARCEL E:

THE NORTHWEST 1/4 OF THE SOUTHEAST 1/4, THE NORTHEAST 1/4 OF THE SOUTHEAST 1/4 AND THE SOUTHEAST 1/4 OF THE SOUTHEAST 1/4, SECTION 25, TOWNSHIP 33 NORTH, RANGE 26 WEST, P.M., M., LINCOLN COUNTY, MONTANA CONTAINING 119.918 ACRES OF LAND ALL AS SHOWN HEREON.

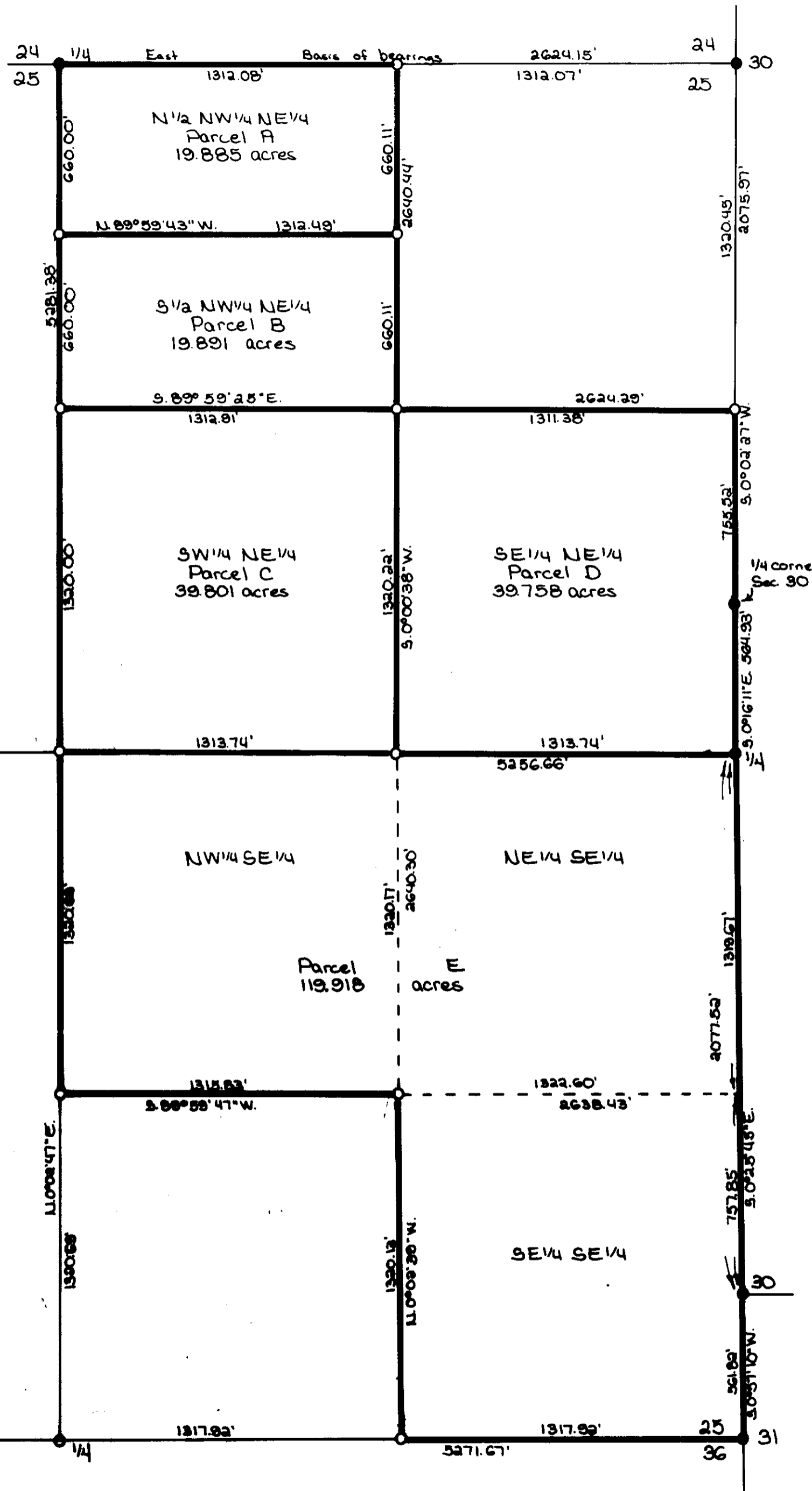

APPROVED: 7-22, 1992
BY Bill Buckley

CERTIFICATE OF SURVEYOR
Dawn Marquardt
DAWN MARQUARDT
REGISTRATION No. 7328 S

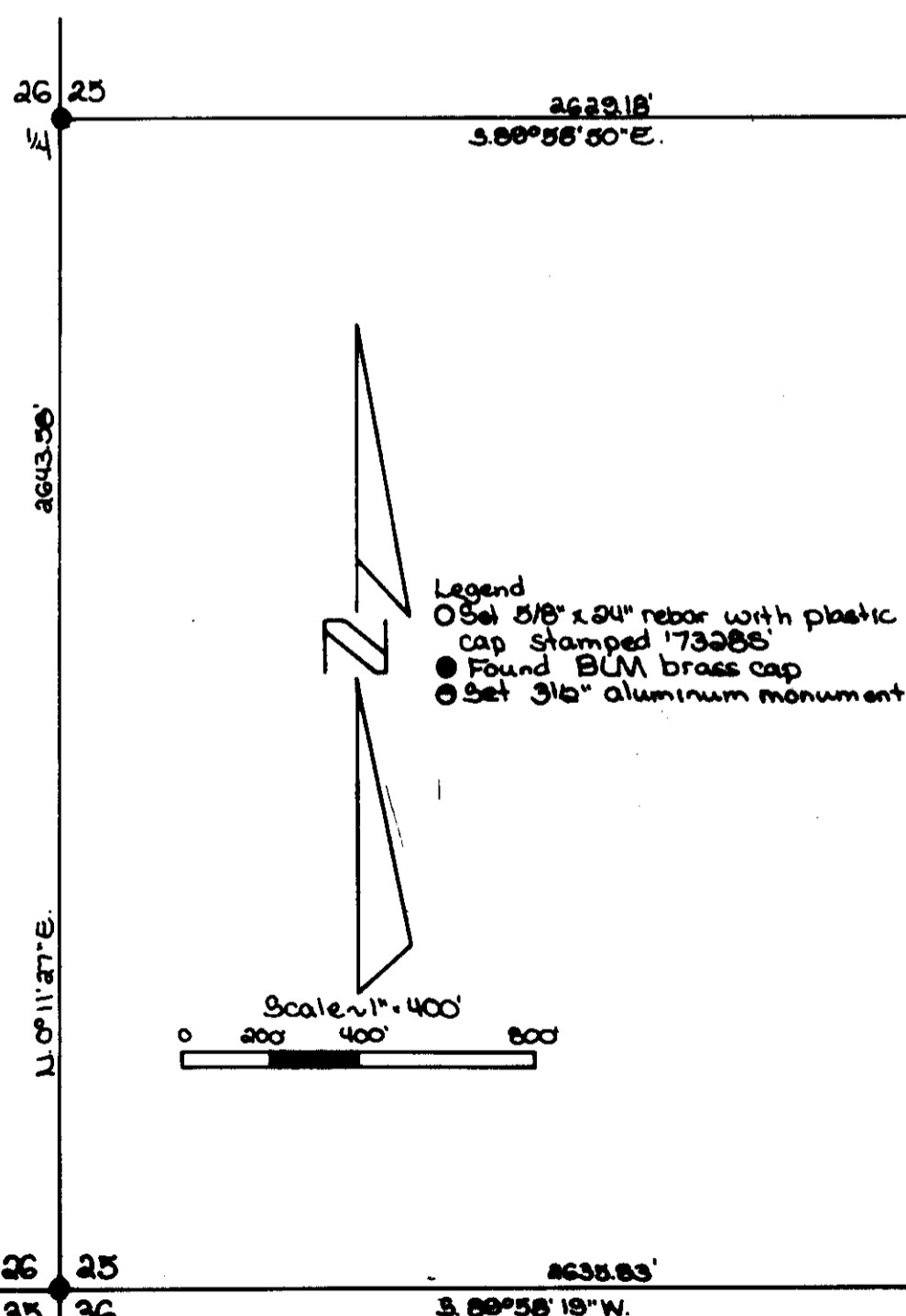

STATE OF MONTANA
COUNTY OF LINCOLN
FILED ON THE 23rd DAY OF July,
1992, A.D., AT 8:30 O'CLOCK P. M.
Coral M. Cummings
COUNTY CLERK AND RECORDER
BY Sherry L. Hawks
DEPUTY
L.A. Robal 7/22/92
COUNTY COMMISSIONER