

CERTIFICATE OF SURVEY
SE 1/4, Sec. 11, T36N R28W, P.M.,
Lincoln County, Montana

OWNER: DEBRA SWAN

PURPOSE: PARCEL A: RETRACEMENT

LEGAL DESCRIPTION

PARCEL A:

THAT PORTION OF THE SOUTHEAST $\frac{1}{4}$, SECTION 11, TOWNSHIP 36 NORTH, RANGE 28 WEST, P.M., M., LINCOLN COUNTY, MONTANA DESCRIBED AS FOLLOWS:
 BEGINNING AT THE EAST $\frac{1}{4}$ CORNER OF SECTION 11; THENCE ALONG THE EAST LINE OF THE SOUTHEAST $\frac{1}{4}$, SECTION 11 SOUTH $0^{\circ}08'03''$ EAST 470.29 FEET TO A POINT ON THE NORTHERLY LINE OF STATE HIGHWAY NO. 37 WHICH POINT IS ON A 1528.35 FOOT RADIUS CURVE CONCAVE SOUTHERLY HAVING A RADIAL BEARING OF SOUTH $24^{\circ}59'13''$ EAST; THENCE ALONG THE NORTHERLY LINE OF THE HIGHWAY SOUTHWESTERLY ALONG THE CURVE THRU A CENTRAL ANGLE OF $07^{\circ}10'12''$ 191.26 FEET; THENCE NORTH $0^{\circ}06'48''$ WEST 563.50 FEET TO THE NORTH LINE OF THE SOUTHEAST $\frac{1}{4}$; THENCE ALONG THE NORTH LINE SOUTH $89^{\circ}23'13''$ EAST 167.88 FEET TO THE POINT OF BEGINNING CONTAINING 1.984 ACRES OF LAND ALL AS SHOWN HEREON.

APPROVED: 7-22, 1992

Bird B. Budy
 EXAMINING LAND SURVEYOR
 REGISTRATION NO. 5428-8

CERTIFICATE OF SURVEYOR

Dawn Marquardt
 DAWN MARQUARDT
 REGISTRATION NO. 7328-8

STATE OF MONTANA
 COUNTY OF LINCOLN

FILED ON THE 22nd DAY OF July, 1992, A.D., AT 8:25 O'CLOCK A. M.

Coral M. Cummings
 COUNTY CLERK AND RECORDER

BY Sherry L. Hawks
 DEPUTY

L. A. Riegal 7/22/92
 COUNTY COMMISSIONER

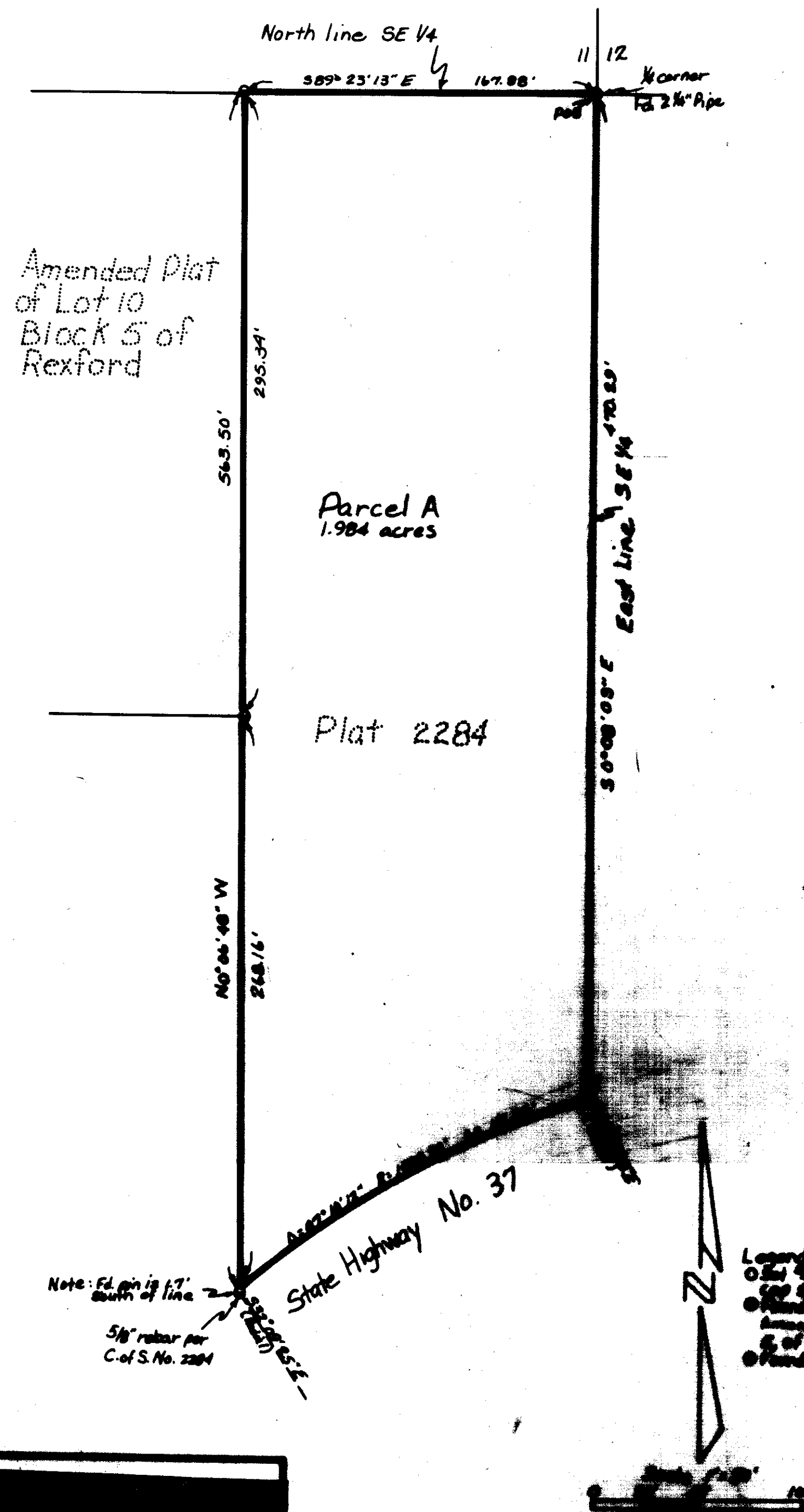

CERTIFICATE OF SURVEY No. 1958