

LINCOLN COUNTY, MONTANA
CERTIFICATE OF SURVEY
 IN THE SW 1/4 NE 1/4 OF SECTION 28,
 TWP. 31 N., R. 33 W., P.M.M.

DESCRIPTION PARCEL "E"

An irregular tract of land near Troy, in Lincoln County, Montana, lying wholly within the SW 1/4 NE 1/4 of Section 28, Twp. 31N., R. 33W., P.M.M. containing 21.698 acres more or less, and more particularly described as follows:

Beginning at the brass capped monument marking the center quarter corner (C 1/4) of said Section 29; thence, along the north/south center-of-section line, N.0°08'23"W. 1327.70 feet to a 5/8 inch dia. capped steel pin stamped: JHN 4661 S (hereinafter referred to as "a 5/8 inch pin") marking the center north one-sixteenth corner; thence, along the north one-sixteenth line, N.89°51'22"E. 686.02 feet to a 5/8 inch dia. rebar capped: KED 4975 S; thence, S.0°24'44"E. 399.18 feet to a 5/8 inch dia. rebar capped: KED 4975 S; thence, N.89°35'13"E. 129.96 feet to a 5/8 inch pin; thence, S.0°24'47"E. 208.71 feet to a 5/8 inch pin; thence, S.89°35'13"W. 223.80 feet to a 5/8 inch pin; thence, S.0°24'47"E. 208.71 feet to a 5/8 inch pin; thence, N.89°35'13"E. 223.80 feet to a 5/8 inch pin; thence, S.0°24'47"E. 96.81 feet to a 5/8 inch pin; thence, N.89°35'13"E. 417.42 feet to a 5/8 inch pin on the westerly right-of-way line of State Route No. 56; thence, along said right-of-way, S.0°24'47"E. 208.71 feet to a 5/8 inch pin; thence, leaving said right-of-way S.89°35'13"W. 1057.34 feet to a 5/8 inch pin; thence, S.0°24'47"E. 203.27 feet to a 5/8 inch pin on the east/west center-of-section line; thence, along said line, S.89°52'55"W. a total of 182.38 feet to the point of beginning.

DESCRIPTION PARCEL "F"

An irregular tract of land near Troy, in Lincoln County, Montana, lying within the SW 1/4 NE 1/4 of Section 28, Twp. 31N., R. 33W., P.M.M., containing 5.00 acres, more or less, and more particularly described as follows:

Beginning at a 5/8 inch capped steel pin stamped: JHN 4661 S (hereinafter referred to as "a 5/8 inch pin") on the westerly right-of-way line of State Route No. 56; thence, along said right-of-way S.0°24'47"E. 396.61 feet to a 5/8 inch pin marking the Southeast corner of that tract as shown on Plat No. 2171 and C of S No. 242; thence, leaving said right-of-way line S.89°35'13"W. 547.38 feet to a 5/8 inch dia. rebar capped: KED 4975 S; thence, N.0°24'44"W. 399.18 feet to a 5/8 inch dia. rebar capped: KED 4975 S on the North one sixteenth line; thence, along the North one sixteenth line, N.89°51'22"E. 547.38 feet to the point of beginning.

EXEMPTION CERTIFICATE/PURPOSE FOR SURVEY

We hereby certify that the purpose of the division of Parcels "E" and "F" is to relocate common boundary lines between our adjoining properties, and no additional parcels are hereby created; therefore, this division of land is exempt from review as a subdivision pursuant to Section 76-3-207 (a), M.C.A. Divisions for the purpose of acquiring additional land to become part of a parcel that does not have sanitary restrictions imposed provided that no dwelling or structure requiring water of sewage be erected on the additional acquired parcel.

Date: 6-19-92
 Harold W. Winslow Mary L. Winslow
 STATE OF MONTANA.
 COUNTY OF LINCOLN.

On this 6th day of July, 1992 A.D., before me, a Notary Public in and for the State of Montana, personally appeared Harold W. and Mary L. Winslow known to me to be the persons whose names are subscribed to the within instrument, and acknowledged to me that they executed the same.

Carl H. Hume
 Notary Public My Commission Expires

APPROVED: This 8th day of July, 1992 A.D.

Bill Q. Brubaker
 Examining Land Surveyor

APPROVED: L.G. Robison 7/8/92
 Chairman, Lincoln County, Montana Commissioners

CERTIFICATE OF COUNTY CLERK AND RECORDER

State of Montana.
 County of Lincoln.

Filed on this 9th day of July, 1992 A.D. at 12:25 o'clock P..M.

Carol M. Cummings by Sherry L. Hawks
 County Clerk and Recorder Deputy

TAX CERTIFICATION

I hereby certify that no real property tax assessed and levied on the land to be divided described above are delinquent.

Dated this 8th of July, 1992 A.D.

Spencer A. M...
 Treasurer, Lincoln County, Montana

CERTIFICATE OF SURVEY No. 1953

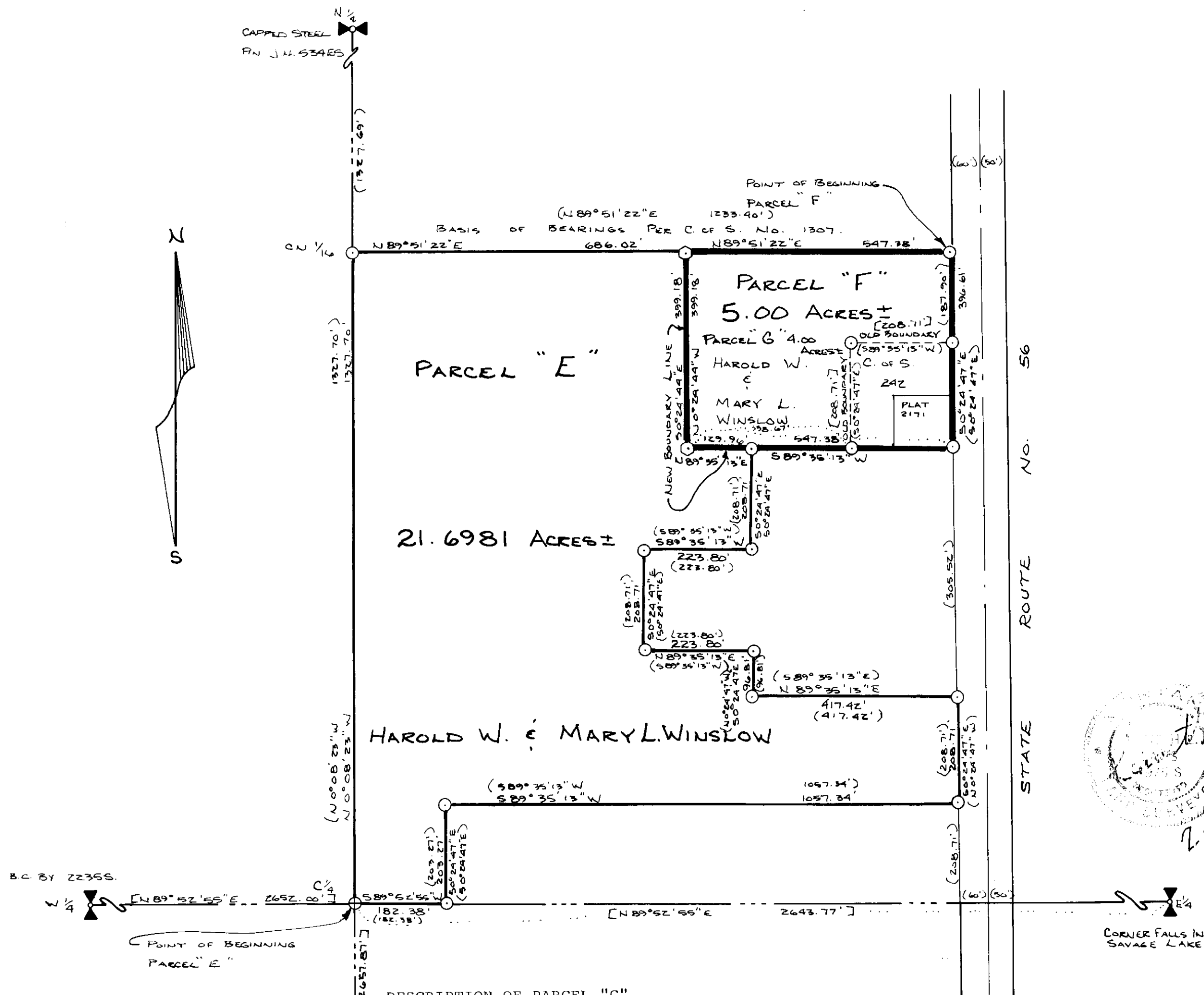

DESCRIPTION OF PARCEL "G"

An irregular tract of land near Troy, in Lincoln County, Montana lying wholly within the SW 1/4 NE 1/4 of Section 28, Twp. 31 N., R. 33 W., P.M.M., containing 4.00 acres more or less, and more particularly described as follows:

Beginning at a 5/8 inch capped steel pin stamped: JHN 4661 S (hereinafter referred to as "a 5/8 inch pin") on the Westerly Right-of-way line of State Route No. 56; thence, along said Right-of-way S.0°24'47"E., 187.90 feet to a 5/8 inch pin marking the Northeast corner of that tract as shown on C. of S. No. 242; thence, leaving said Right-of-way line along the North line of said C. of S. No. 242 S.89°35'13"W., 208.71 feet to a 5/8 inch pin marking the Northwest corner thereof; thence, along the West line of said C. of S. No. 242, S.0°24'47"E., 208.71 feet to a 5/8 inch pin marking the South corner thereof; thence, S.89°35'13"W., 338.67 feet to a 5/8 inch dia. rebar capped: KED 4975 S; thence, N.0°24'44"W., 399.18 feet to a 5/8 inch dia. rebar capped: KED 4975 S on the North one sixteenth line; thence, along the North one sixteenth line, N.89°51'22"E., 547.38 feet to the point of beginning.

SCALE: 1" = 200'



DAVIS SURVEYING INC. TROY, MONTANA
 PHONE (406) 295-5441

LEGEND

- [] RECORDED DATA
- () RECORD PER C. OF S. NO. 1307
- ⊕ BRASS CAPPED MONUMENT BY J.H.N. 4661S, 2 1/2" DIA.
- 5/8" DIA. REBAR BY J.H.N. 4661S.
- ⊙ SET A 5/8" DIA. REBAR CAPPED: K.E.D. 4975S.