

# CERTIFICATE OF SURVEY

A PORTION OF THE S1/2 SW1/4, SECTION 11, T.36N.,R.27W.,P.M.M., LINCOLN COUNTY, MONTANA

SURVEY PREPARED AT THE REQUEST OF:

THE EUREKA CONGREGATION OF JEHOVAH'S WITNESSES

PURPOSE OF SURVEY:

RETRACEMENT OF AN EXISTING TRACT OF LAND

## LEGAL DESCRIPTION

### TRACT A

A PORTION OF THE S1/2 SW1/4, SECTION 11, T.36N.,R.27W.,P.M.M., LINCOLN COUNTY, MONTANA, AND MORE PARTICULARLY DESCRIBED AS FOLLOWS:

COMMENCING AT THE CORNER COMMON TO SECTIONS 10, 11, 14 AND 15, T.36N.,R.27W.,P.M.M.; THENCE N75°11'28"E, 1563.87 FEET TO THE POINT OF BEGINNING; THENCE S76°51'20"W, 149.11 FEET TO THE EAST-ERLY RIGHT-OF-WAY OF US HIGHWAY #93; THENCE NORTHWESTERLY ALONG SAID RIGHT-OF-WAY BOUNDARY ALONG A CURVE TO THE RIGHT WITH A RADIUS OF 5666.81 FEET AND A CENTRAL ANGLE OF 2°01'07" FOR A DISTANCE OF 199.67 FEET; THENCE N76°24'08"E, 132.01 FEET; THENCE S13°15'08"E, 199.99 FEET TO THE POINT OF BEGINNING, CONTAINING 0.65 ACRES, SUBJECT HOWEVER TO ALL EASEMENTS, RESERVATIONS AND RESTRICTIONS, APPARENT OR OF RECORD.

#### CENTERLINE CURVE DATA

Δ 14°00'00"  
T 703.16'  
L 1399.32'  
C 1399.35'  
R 5728.81'

#### SCALE

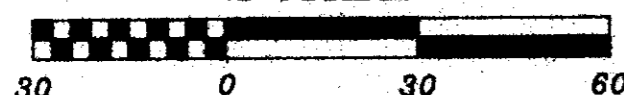

## LEGEND

- ✚ DENOTES FOUND BRASS CAP BY BLM, SEE CORNER RECORDATIONS
- ✚ DENOTES FOUND ALUMINUM CAP MONUMENT, BY MARQUARDT, SEE CORNER RECORDATION
- DENOTES FOUND CONCRETE RIGHT-OF-WAY MARKER BY HIGHWAY DEPARTMENT
- DENOTES SET THIS SURVEY, A 5/8" REBAR & CAP STAMPED "MARENGO RLS 9012"
- DENOTES FOUND PIPE MONUMENT, SEE COS'S 111 AND 1390
- ⊙ DENOTES FOUND REBAR & CAP BY SHAW, RLS 2243, SEE COS 111

DATE OF SURVEY: JUNE, 1992

CERTIFICATE OF SURVEY NO. 1949

NOTE: SEE COS #111 FOR BASIS OF BEARING AND COS #1390 FOR OTHER CONTROL DATA.

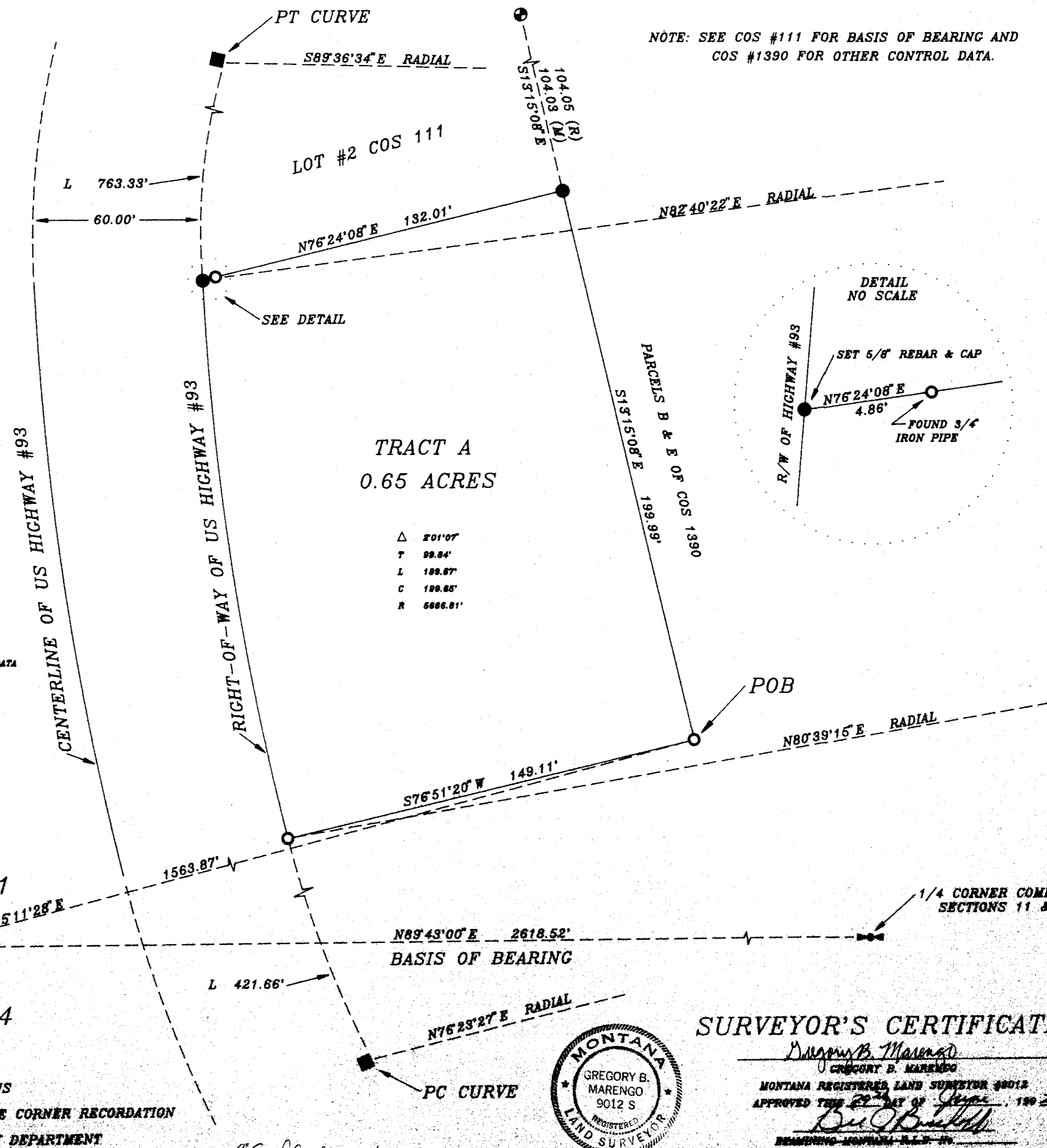

## SURVEYOR'S CERTIFICATION

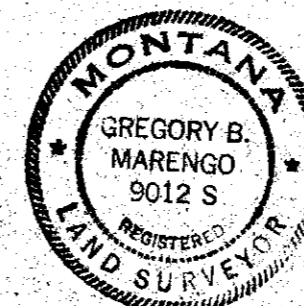

*Gregory B. Marengo*  
GREGORY B. MARENGO  
MONTANA REGISTERED LAND SURVEYOR 9012 S  
APPROVED THIS 22nd DAY OF June, 1992  
*Gregory B. Marengo*  
REGISTERING MONTANA RLS-10

FILED THIS 30th DAY OF June, 1992, AT 1:30 O'CLOCK P.M.

*Coral M. Cunningham*  
CLERK AND RECORDS  
*Shirley H. Harker*  
CLERK