

**CERTIFICATE OF SURVEY**  
**E1/2, Sec. 1, T35N R26W**  
**P.M.M., LINCOLN COUNTY, MT.**

OWNER: ...  
 ...  
 ...

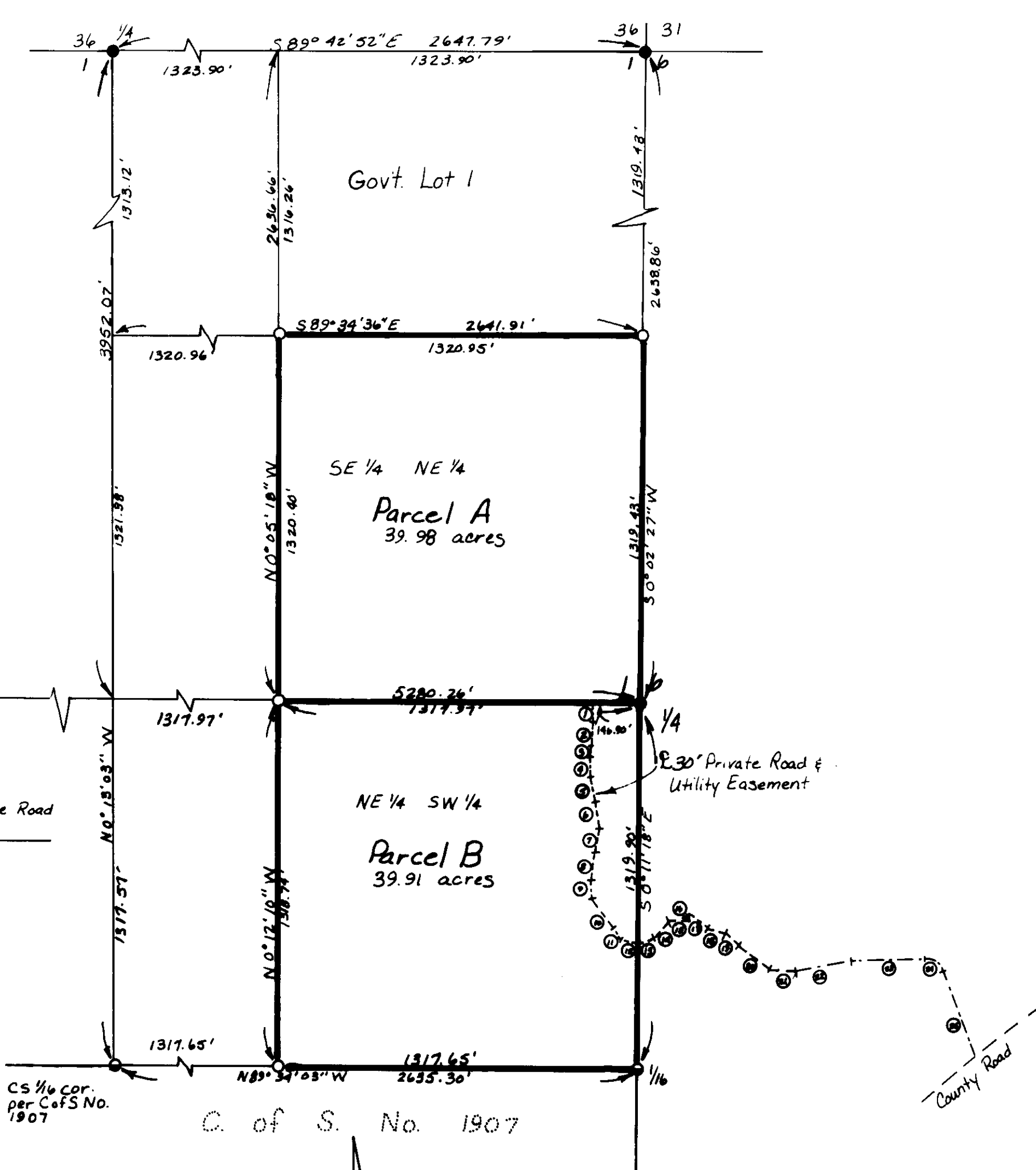

**Courses along E of 30' Private Road & Utility Easement**

- ① S05°25'27" W 50.77'
- ② S10°30'02" W 92.44'
- ③ S01°05'37" W 54.24'
- ④ S23°04'51" W 71.02'
- ⑤ S29°41'38" E 99.79'
- ⑥ S08°00'06" E 101.52'
- ⑦ S09°08'11" W 78.29'
- ⑧ S08°44'46" W 102.96'
- ⑨ S00°12'15" W 72.07'
- ⑩ S42°26'52" E 128.50'
- ⑪ S58°06'31" E 68.26'
- ⑫ S74°01'30" E 21.84'
- ⑬ N85°15'42" E 58.83'
- ⑭ N56°03'14" E 97.49'
- ⑮ N87°34'45" E 56.38'
- ⑯ N04°55'07" W 24.87'
- ⑰ S58°09'00" E 80.82'
- ⑱ S70°15'45" E 78.29'
- ⑲ S55°15'19" E 55.23'
- ⑳ S51°35'45" E 147.61'
- ㉑ S74°47'17" E 87.35'
- ㉒ N78°46'46" E 226.87'
- ㉓ N85°45'38" E 275.41'
- ㉔ A=71°44'58" R=55.00' L=68.87'
- ㉕ S22°29'35" E 340.00' ±

CS 1/4 cor.  
per CofS No.  
1907

C. of S. No. 1907

**Legend**  
 ○ Set 1/8" x 24" rebar with plastic cap stamped '73283'  
 ● Found 1/8" rebar '78283' per C. of S. No 1907  
 ● Found BLM brass cap

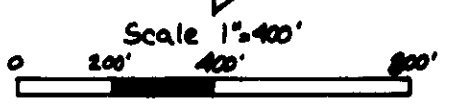

PARCEL A:  
 THE SOUTHEAST 1/4 OF THE NORTHEAST 1/4, SECTION 1, TOWNSHIP 35 NORTH, RANGE 26 WEST, P.M.M., LINCOLN COUNTY, MONTANA CONTAINING 39.98 ACRES OF LAND AS SHOWN HEREON, TOGETHER WITH A PRIVATE ROAD AND UTILITY EASEMENT AS SHOWN.

PARCEL B:  
 THE NORTHEAST 1/4 OF THE SOUTHWEST 1/4, SECTION 1, TOWNSHIP 35 NORTH, RANGE 26 WEST, P.M.M., LINCOLN COUNTY, MONTANA CONTAINING 39.91 ACRES OF LAND AS SHOWN HEREON, SUBJECT TO AND TOGETHER WITH A PRIVATE ROAD AND UTILITY EASEMENT AS SHOWN.

APPROVED: 6-24-92  
*Brian Buckoff*

CERTIFICATE OF SURVEYOR  
*Dawn Marquardt*  
 DAWN MARQUARDT  
 REGISTRATION NO. 7534 S

STATE OF MONTANA  
 COUNTY OF LINCOLN  
 FILED ON THE 25<sup>th</sup> DAY OF June, 1992, A.D., AT 8:45 O'CLOCK A.M.

*Coral M. Cummings*  
 COUNTY CLERK AND RECORDER

BY *Sherry L. Hawks*  
 DEPUTY

*L.A. McAlister* 6/24/92  
 COUNTY COMMISSIONER

**MARQUARDT & McALISTER**  
**SURVEYING, INC.**  
 1081 South Main (406) 755-6285  
 KALISPELL, MONTANA 59901