

# CERTIFICATE OF SURVEY

On this 17 day of May, 1992 A.D., before me, a Notary Public in and for the State of Montana, personally appeared Edwin Albert Hammerschmidt & Lorraine Estelle Hammerschmidt known to me to be the persons whose names are subscribed to the within instrument, and acknowledged to me that they executed the same.

IN THE NW 1/4 OF THE SE 1/4 OF SECTION 28 TWP. 31 N., R. 33 W., P.M.M.

Edwin Albert Hammerschmidt & Lorraine Estelle Hammerschmidt

DATE: MAY, 1992

Notary Public My Commission Expires

### LEGEND

- 5/8" DIA. REBAR CAPPED KED 4975S
- 5/8" DIA. REBAR CAPPED J. H. 4661S
- REBAR FOR C. OF S. NO. 1365
- REBAR FOR C. OF S. NO. 384

C. OF S. No. 1365

OF S. No. 408

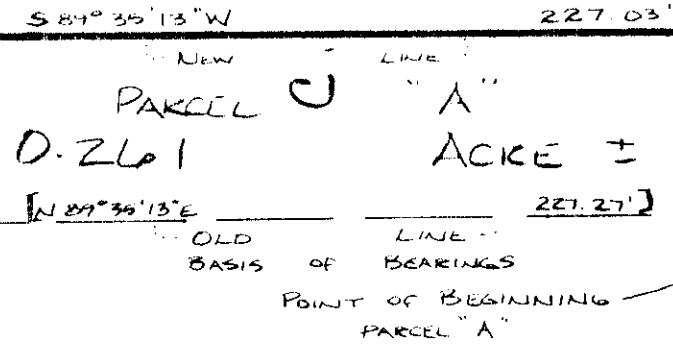

C. OF S.

No.

384

[R/W]  
A 6' 44\"/>

N 88° 51' 09\"/>

ROAD ]

SCALE: 1" = 50'

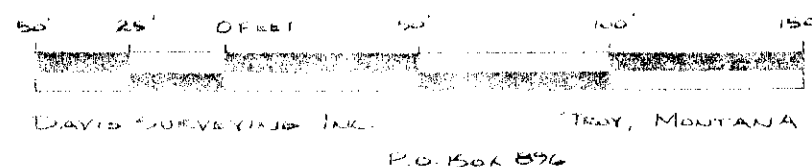

DAVID SURVEYING INC. TROY, MONTANA  
P.O. BOX 8926

### DESCRIPTION OF PARCEL "A" (Boundary Adjustment)

A tract of land near Troy in Lincoln County, Montana being a part of Certificate of Survey No. 408, lying within the NW 1/4 of the SE 1/4 of Section 28, Twp. 31 N., R. 33 W., P.M.M. containing 0.261 acre more or less and more particularly described as follows:

Beginning at a found 5/8 inch dia. rebar capped: JHN 4661 S per C. of S. No. 408 L.C.R. lying on the West right-of-way line of Montana State Route No. 56 measured 60.00 feet from the centerline thereof; thence, along said right-of-way line N 0° 24' 47" W 50.00 feet to a 5/8 inch dia. rebar capped: KED 4975 S; thence, S 89° 35' 13" W 227.03 feet to a 5/8 inch dia. rebar capped: KED 4975 S on the West line of C. of S. NO. 408; thence, along said West line S 0° 08' 24" E 50.00 feet to a found 5/8 inch dia. rebar capped: JHN 4661 S marking the Northwest corner of C. of S. NO. 384; thence, along said North line of C. of S. 384 N 89° 35' 13" E 227.27 feet to the point of beginning.

STATE OF MONTANA  
COUNTY OF LINCOLN

On this 17 day of May, 1992 A.D., before me, a Notary Public in and for the State of Montana, personally appeared Edwin Albert Hammerschmidt & Lorraine Estelle Hammerschmidt known to me to be the persons whose names are subscribed to the within instrument, and acknowledged to me that they executed the same.

Notary Public

My Commission Expires

### PURPOSE OF SURVEY/EXEMPTION CERTIFICATE

We hereby certify that the purpose of this survey is to relocate common boundaries of a division made outside of a platted subdivision for the purpose of relocating common boundary lines between adjoining properties; therefore, this survey is exempt from review as a subdivision pursuant to Section 76-3-207-(1)(a), M.C.A.

We hereby certify that the purpose for extending the boundaries is to acquire additional land to become part of a parcel that does not have sanitary restrictions imposed provided that no dwelling or structure requiring water or sewage be erected on the additional acquired parcel; therefore, this division of land is exempt from review by the Department of Health and Environmental Sciences pursuant to ARM 16-2.14 (10)-514340 Sub-Chapter 6 Exclusions 16.16.605(2)(a).

DATE:

EXAMINED AND APPROVED FOR LINCOLN COUNTY BY:

DATE:

APPROVED:

Chairman, Lincoln County, Montana Commissioners

STATE OF MONTANA  
COUNTY OF LINCOLN

Filed on this 29th day of May, 1992 A.D., at 2:25 o'clock P. M.

Coral R. Cumming  
County Clerk and Recorder

BY Jenni Dennis  
Deputy

### TAX CERTIFICATION

I hereby certify that no real property tax assessed and levied on the land to be divided are delinquent. Dated this 17 day of May, 1992

Treasurer, Lincoln County, Montana

CERTIFICATE OF SURVEY NO. 1944