

**CERTIFICATE OF SURVEY
SW 1/4, Sec. 27, T36NR26W,
P.M., M., Lincoln Co., Montana**

OWNER: G.R. KIRK COMPANY
PURPOSE: PARCEL A: OVER 20 ACRES

C. of S. No. 1577

C. of S. No. 1606

Center 1/4 corner
Fd. 3/8" rebar 172815 per
C. of S. No. 1606

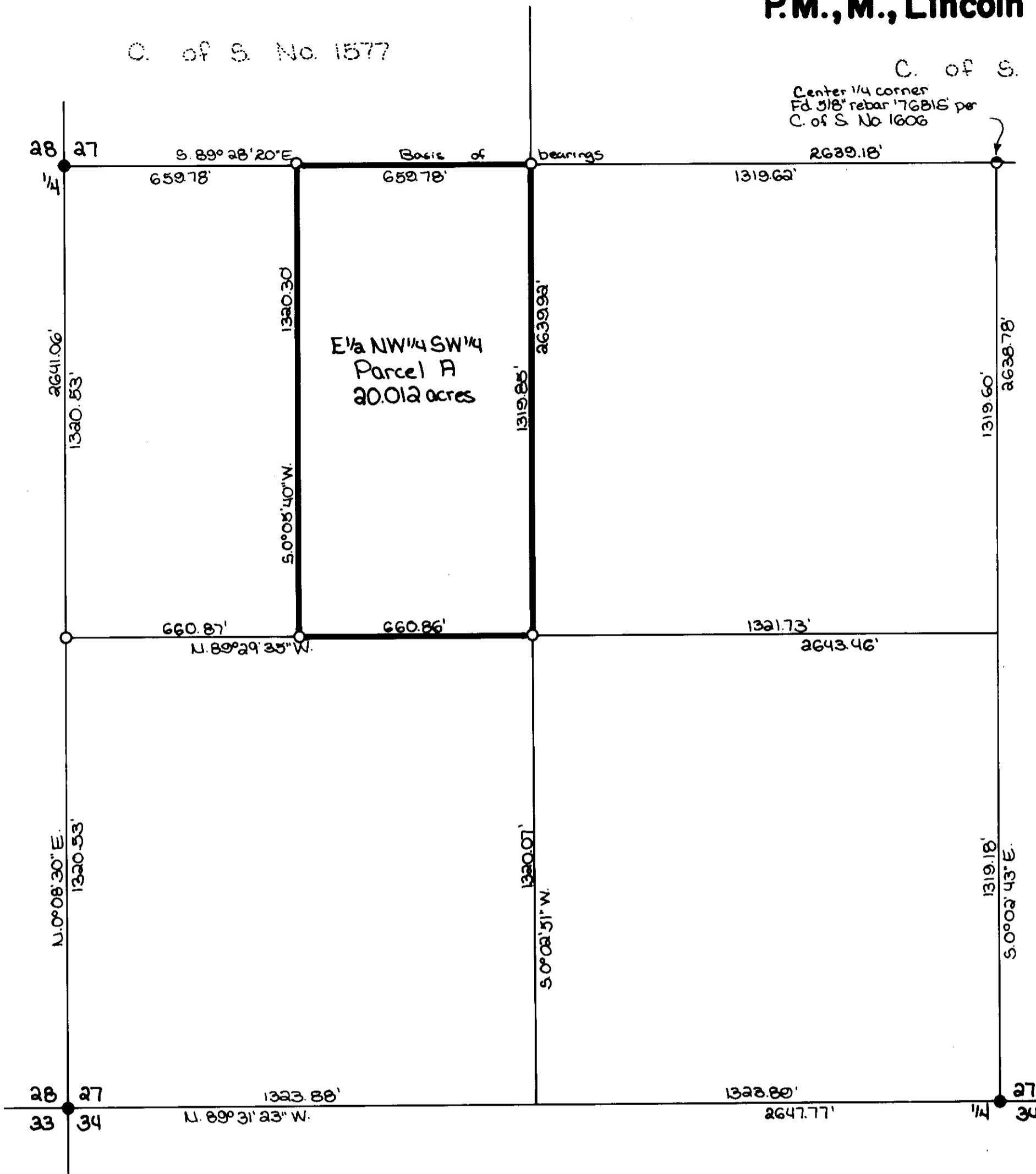

LEGAL DESCRIPTION

PARCEL A:

THE EAST 1/2 OF THE NORTHWEST 1/4 OF THE SOUTHWEST 1/4, SECTION 27, TOWNSHIP 36 NORTH, RANGE 26 WEST, P.M., M., LINCOLN COUNTY, MONTANA CONTAINING 20.012 ACRES OF LAND ALL AS SHOWN HEREON.
SUBJECT TO A COUNTY ROAD RIGHT OF WAY ACROSS THE NORTHEAST PORTION OF THE PROPERTY.

APPROVED: 4-30, 1992

BY Bruce Buloff

CERTIFICATE OF SURVEYOR

Dawn Marquardt
DAWN MARQUARDT
REGISTRATION No. 7328 S

STATE OF MONTANA
COUNTY OF LINCOLN

FILED ON THE 30th DAY OF April, 1992, A.D., AT 2:40 O'CLOCK P.M.

Carol M. Cummings
COUNTY CLERK AND RECORDER

BY Jeanne Dennis
DEPUTY

L. G. Polyal 4/30/92
COUNTY COMMISSIONER

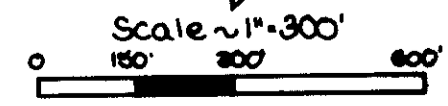
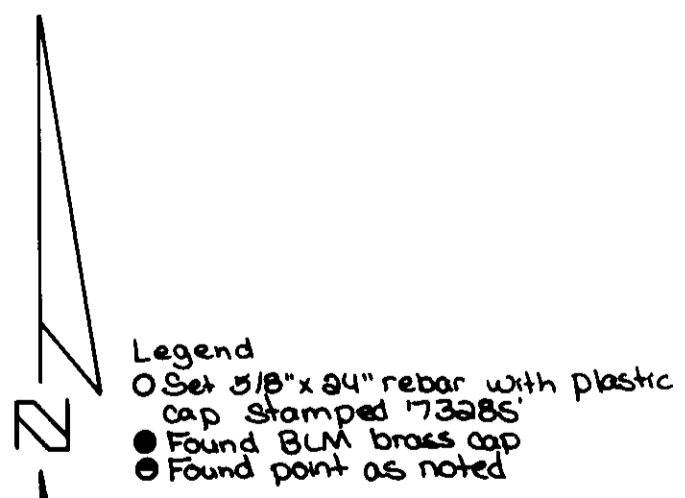

**MARQUARDT & McALISTER
SURVEYING, INC.**
2021 South Main (406) 755-0000
KALISPELL, MONTANA 59901

CERTIFICATE OF SURVEY No. 1935

EHRlich