

BY: DONALD R. LARSEN - SURVEYING
780 TWO MILE DRIVE, BOX 2071
KALISPELL, MONTANA
PHONE: 406-752-7808

CERTIFICATE OF SURVEY
W 1/2, SEC. 11, T. 36 N, R. 27 W
P.M.M., LINCOLN CO., MT.

OWNER: STOKEN LOGGING

JAN., 1992

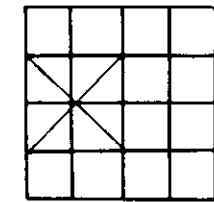

SCALE: 1" = 100'
100 50 0 100 200

PURPOSE: Retracement of Plats 1029 and 1331, showing corrected ties to the Northwest Corner of the NE 1/4 SW 1/4

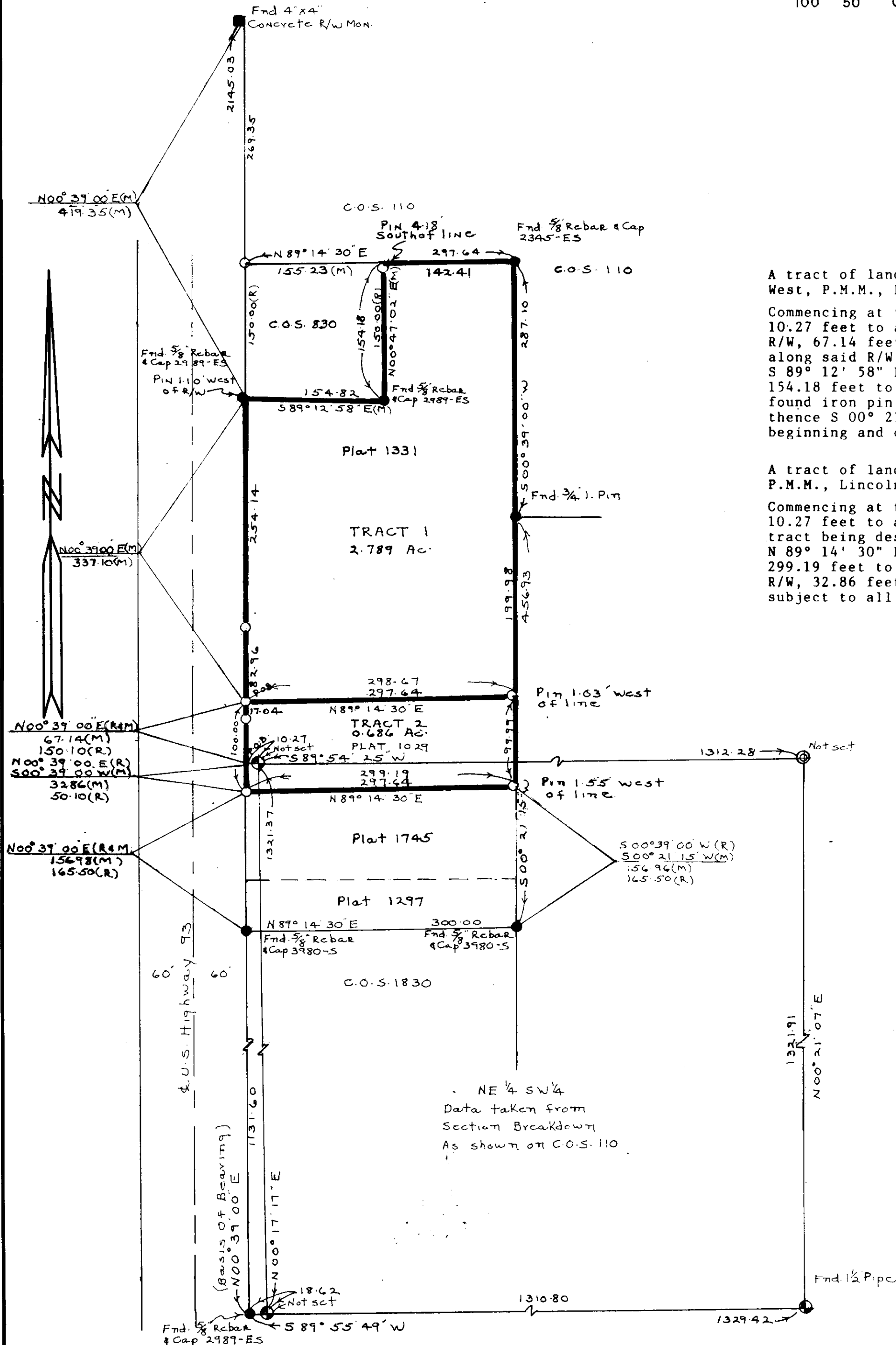

LEGAL DESCRIPTION

TRACT 1

A tract of land, situate, lying and being in the NW 1/4 of Section 11, Township 36 North, Range 27 West, P.M.M., Lincoln County, Montana, and more particularly described as follows:

Commencing at the Northwest Corner of the NE 1/4 SW 1/4 of said Section 11; thence S 89° 54' 25" W, 10.27 feet to a point on the easterly R/W of U.S. Highway 93; thence N 00° 39' 00" E along said R/W, 67.14 feet to the true point of beginning of the tract being described; thence N 00° 39' 00" E along said R/W, 337.10 feet to a point on the south line of C.O.S. 830, thence leaving said R/W, S 89° 12' 58" E, 154.82 feet to the Southeast Corner of C.O.S. 830; thence N 00° 47' 02" E, 154.18 feet to a point of intersection with C.O.S. 110; thence N 89° 14' 30" E, 142.41 feet to a found iron pin of C.O.S. 110; thence S 00° 39' 00" W, 287.10 feet to a found iron pin of C.O.S. 110; thence S 00° 21' 15" W, 199.98 feet to a point; thence S 89° 14' 30" W, 298.67 feet to the point of beginning and containing 2.789 acres of land. Together with and subject to all easements of record.

TRACT 2

A tract of land, situate, lying and being in the W 1/2 of Section 11, Township 36 North, Range 27 West, P.M.M., Lincoln County, Montana, and more particularly described as follows:

Commencing at the Northeast Corner of the NE 1/4 SW 1/4 of said Section 11; thence S 89° 54' 25" W, 10.27 feet to a point on the easterly R/W of U.S. Highway 93 and the true point of beginning of the tract being described; thence N 00° 39' 00" E along said R/W, 67.14 feet, thence leaving said R/W, N 89° 14' 30" E, 298.67 feet; thence S 00° 21' 15" W, 99.99 feet; thence S 89° 14' 30" W, 299.19 feet to a point on the easterly R/W of U.S. Highway 93; thence N 00° 39' 00" E along said R/W, 32.86 feet to the point of beginning and containing 0.686 acres of land. Together with and subject to all easements of record.

LEGEND

- ⊗ SECT. CORNER AS NOTED
- ⊙ 1/4 CORNER AS NOTED
- ⊙ CENTER SECTION AS NOTED
- ⊙ 1/16 CORNER AS NOTED
- FOUND AS NOTED
- SET 5/8" X 24" REBAR STAMPED LARSEN 3980-S



CERTIFICATE OF SURVEYOR

Donald R. Larsen
REGISTRATION NO. 3980 S

APPROVED 4-18, 19 92.

Bill Backoff
EXAMINING SURVEYOR REG. NO. _____

STATE OF MONTANA SS
COUNTY OF Lincoln

FILED THIS 5 DAY OF April 19 92 A.D.
at 1:35 o'clock P. M.

Coral D. Cummings
CLERK AND RECORDER

BY Joan Dennis
DEPUTY

PAGE _____ BOOK _____

INSTRUMENT REC. NO. _____

SHEET 1 OF 1 SHEETS

CERTIFICATE OF SURVEY NO. 1931

Approved: L.C. Adgeal 4/8/92
Chairman, Lincoln County Commissioners