

CERTIFICATE OF SURVEY
N1/2, Sec.12, T36NR27W,
P.M.,M., Lincoln County, MT

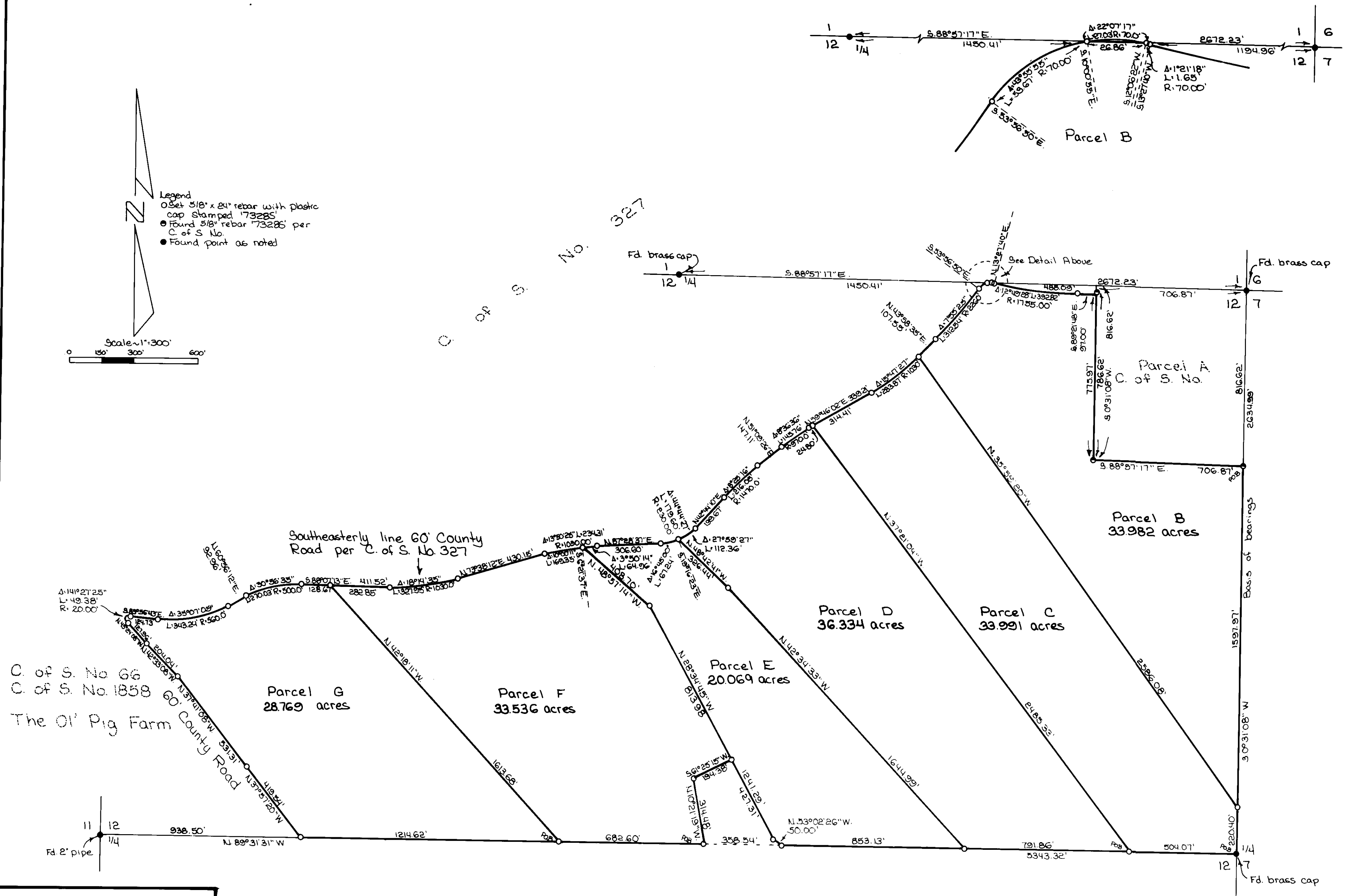
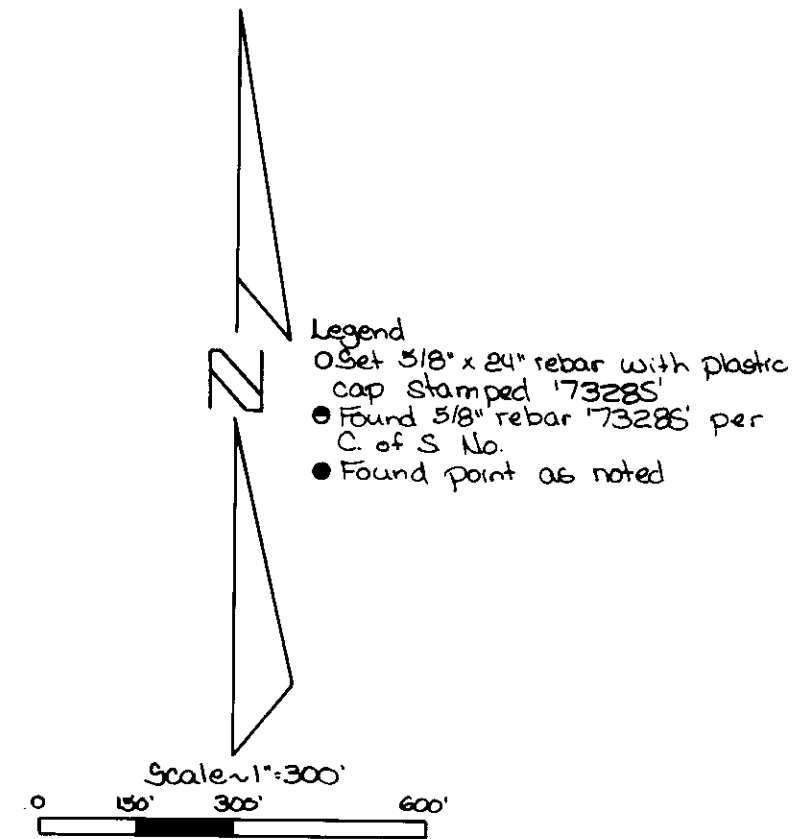

MARQUARDT & McALISTER
SURVEYING, INC.
 1031 South Main (406) 755-6285
 KALISPELL, MONTANA 59901

CERTIFICATE OF SURVEY
N1/2, Sec. 12, T36NR27W,
P.M., M., Lincoln County, MT

OWNER: DAN CASAZZA

PURPOSE: PARCELS B-G: OVER 20 ACRES

LEGAL DESCRIPTIONS

PARCEL B:

THAT PORTION OF THE NORTHEAST $\frac{1}{4}$, SECTION 12, TOWNSHIP 36 NORTH, RANGE 27 WEST, P.M., M., LINCOLN COUNTY, MONTANA DESCRIBED AS FOLLOWS:
COMMENCING AT THE NORTHEAST CORNER OF SECTION 12; THENCE ALONG THE EAST LINE OF SECTION 12 SOUTH $0^{\circ}31'08''$ WEST 816.62 FEET TO THE POINT OF BEGINNING; THENCE CONTINUING ALONG THE EAST LINE SOUTH $0^{\circ}31'08''$ WEST 1597.97 FEET; THENCE NORTH $35^{\circ}59'20''$ WEST 2586.08 FEET TO THE SOUTHEASTERLY LINE OF THE COUNTY ROAD; THENCE ALONG THE SOUTHEASTERLY LINE OF THE ROAD THE FOLLOWING COURSES:
NORTH $43^{\circ}58'35''$ EAST 107.55 FEET TO THE BEGINNING OF A 2260.00 FOOT RADIUS CURVE TO THE LEFT; THENCE NORTHEASTERLY ALONG THE CURVE THRU A CENTRAL ANGLE OF $7^{\circ}55'25''$ 312.54 FEET TO THE BEGINNING OF A 70.00 FOOT RADIUS REVERSE CURVE TO THE RIGHT; THENCE NORTHEASTERLY ALONG THE CURVE THRU A CENTRAL ANGLE OF $43^{\circ}55'55''$ 53.67 FEET TO THE NORTH LINE OF SECTION 12; THENCE, LEAVING THE SOUTHEASTERLY LINE OF THE ROAD, ALONG THE NORTH LINE OF SECTION 12 SOUTH $88^{\circ}57'17''$ EAST 26.86 FEET TO A POINT ON THE SOUTHERLY LINE OF THE COUNTY ROAD WHICH POINT IS ON A 70.00 FOOT RADIUS CURVE CONCAVE SOUTHWESTERLY HAVING A RADIAL BEARING OF SOUTH $12^{\circ}06'22''$ WEST; THENCE ALONG THE SOUTHERLY LINE OF THE ROAD THE FOLLOWING COURSES:
SOUTHEASTERLY ALONG THE CURVE THRU A CENTRAL ANGLE OF $1^{\circ}21'18''$ 1.65 FEET TO THE BEGINNING OF A 1755.00 FOOT RADIUS REVERSE CURVE TO THE LEFT; THENCE EASTERLY ALONG THE CURVE THRU A CENTRAL ANGLE OF $12^{\circ}49'28''$ 392.82 FEET; THENCE SOUTH $89^{\circ}21'48''$ EAST 97.00 FEET; THENCE, LEAVING THE SOUTHERLY LINE OF THE COUNTY ROAD, SOUTH $0^{\circ}31'08''$ WEST 775.97 FEET; THENCE SOUTH $88^{\circ}57'17''$ EAST 706.87 FEET TO THE POINT OF BEGINNING CONTAINING 33.982 ACRES OF LAND ALL AS SHOWN HEREON.

PARCEL C:

THAT PORTION OF THE NORTHEAST $\frac{1}{4}$, SECTION 12, TOWNSHIP 36 NORTH, RANGE 27 WEST, P.M., M., LINCOLN COUNTY, MONTANA DESCRIBED AS FOLLOWS:
BEGINNING AT THE SOUTHEAST CORNER OF THE NORTHEAST $\frac{1}{4}$; THENCE ALONG THE SOUTH LINE OF THE NORTHEAST $\frac{1}{4}$ NORTH $89^{\circ}31'31''$ WEST 504.07 FEET; THENCE NORTH $37^{\circ}21'04''$ WEST 2485.33 FEET TO THE SOUTHEASTERLY LINE OF THE COUNTY ROAD; THENCE ALONG THE SOUTHEASTERLY LINE OF THE ROAD NORTH $59^{\circ}46'02''$ EAST 314.41 FEET TO THE BEGINNING OF A 1030.00 FOOT RADIUS CURVE TO THE LEFT AND NORTHEASTERLY ALONG THE CURVE THRU A CENTRAL ANGLE OF $15^{\circ}47'27''$ 283.87 FEET; THENCE SOUTH $35^{\circ}59'20''$ EAST 2586.08 FEET TO THE EAST LINE OF THE NORTHEAST $\frac{1}{4}$; THENCE ALONG THE EAST LINE SOUTH $0^{\circ}31'08''$ WEST 220.40 FEET TO THE POINT OF BEGINNING CONTAINING 33.991 ACRES OF LAND ALL AS SHOWN HEREON.

PARCEL D:

THAT PORTION OF THE NORTHEAST $\frac{1}{4}$, SECTION 12, TOWNSHIP 36 NORTH, RANGE 27 WEST, P.M., M., LINCOLN COUNTY, MONTANA DESCRIBED AS FOLLOWS:
COMMENCING AT THE SOUTHEAST CORNER OF THE NORTHEAST $\frac{1}{4}$; THENCE ALONG THE SOUTH LINE OF THE NORTHEAST $\frac{1}{4}$ NORTH $89^{\circ}31'31''$ WEST 504.07 FEET TO THE POINT OF BEGINNING; THENCE CONTINUING ALONG THE SOUTH LINE NORTH $89^{\circ}31'31''$ WEST 791.86 FEET; THENCE NORTH $42^{\circ}34'33''$ WEST 1644.99 FEET; THENCE NORTH $48^{\circ}42'41''$ WEST 326.44 FEET TO A POINT ON THE SOUTHEASTERLY LINE OF THE COUNTY ROAD, WHICH POINT IS ON A 230.00 FOOT RADIUS CURVE CONCAVE NORTHWESTERLY HAVING A RADIAL BEARING OF NORTH $19^{\circ}16'23''$ WEST; THENCE ALONG THE SOUTHEASTERLY LINE OF THE COUNTY ROAD THE FOLLOWING COURSES:
NORTHEASTERLY ALONG THE CURVE THRU A CENTRAL ANGLE OF $27^{\circ}59'27''$ 112.36 FEET; THENCE NORTH $42^{\circ}44'10''$ EAST 199.67 FEET TO THE BEGINNING OF A 1470.00 FOOT RADIUS CURVE TO THE RIGHT; THENCE NORTHEASTERLY ALONG THE CURVE THRU A CENTRAL ANGLE OF $8^{\circ}25'16''$ 216.01 FEET; THENCE NORTH $51^{\circ}09'26''$ EAST 147.11 FEET TO THE BEGINNING OF A 970.00 FOOT RADIUS CURVE TO THE RIGHT; THENCE NORTHEASTERLY ALONG THE CURVE THRU A CENTRAL ANGLE OF $8^{\circ}36'36''$ 145.76 FEET; THENCE NORTH $59^{\circ}46'02''$ EAST 24.80 FEET; THENCE, LEAVING THE SOUTHEASTERLY LINE OF THE COUNTY ROAD, SOUTH $37^{\circ}21'04''$ EAST 2485.33 FEET TO THE POINT OF BEGINNING CONTAINING 30.334 ACRES OF LAND ALL AS SHOWN HEREON.

PARCEL E:

THAT PORTION OF THE NORTH $\frac{1}{2}$, SECTION 12, TOWNSHIP 36 NORTH, RANGE 27 WEST, P.M., M., LINCOLN COUNTY, MONTANA DESCRIBED AS FOLLOWS:
COMMENCING AT THE SOUTHEAST CORNER OF THE NORTH $\frac{1}{2}$; THENCE ALONG THE SOUTH LINE OF THE NORTH $\frac{1}{2}$ NORTH $89^{\circ}31'31''$ WEST 1295.93 FEET TO THE POINT OF BEGINNING; THENCE CONTINUING ALONG THE SOUTH LINE NORTH $89^{\circ}31'31''$ WEST 853.13 FEET; THENCE NORTH $53^{\circ}02'26''$ WEST 50.00 FEET; THENCE NORTH $28^{\circ}34'45''$ WEST 1241.29 FEET; THENCE NORTH $48^{\circ}57'14''$ WEST 408.70 FEET TO A POINT ON THE SOUTHEASTERLY LINE OF THE COUNTY ROAD, WHICH POINT IS ON A 1030.00 FOOT RADIUS CURVE CONCAVE SOUTHEASTERLY HAVING A RADIAL BEARING OF SOUTH $6^{\circ}21'37''$ EAST; THENCE ALONG THE SOUTHERLY LINE OF THE COUNTY ROAD THE FOLLOWING COURSES:
NORTHEASTERLY ALONG THE CURVE THRU A CENTRAL ANGLE OF $3^{\circ}50'14''$ 64.96 FEET; THENCE NORTH $87^{\circ}28'37''$ EAST 306.60 FEET TO THE BEGINNING OF A 230.00 FOOT RADIUS CURVE TO THE LEFT; THENCE NORTHEASTERLY ALONG THE CURVE THRU A CENTRAL ANGLE OF $16^{\circ}45'00''$ 67.24 FEET; THENCE, LEAVING THE SOUTHEASTERLY LINE OF THE ROAD, SOUTH $48^{\circ}42'41''$ EAST 326.44 FEET; THENCE SOUTH $42^{\circ}34'33''$ EAST 1644.99 FEET TO THE POINT OF BEGINNING CONTAINING 20.069 ACRES OF LAND ALL AS SHOWN HEREON.

PARCEL F:

THAT PORTION OF THE NORTH $\frac{1}{2}$, SECTION 12, TOWNSHIP 36 NORTH, RANGE 27 WEST, P.M., M., LINCOLN COUNTY, MONTANA DESCRIBED AS FOLLOWS:
COMMENCING AT THE SOUTHEAST CORNER OF THE NORTH $\frac{1}{2}$; THENCE ALONG THE SOUTH LINE OF THE NORTH $\frac{1}{2}$ NORTH $89^{\circ}31'31''$ WEST 2507.60 FEET TO THE POINT OF BEGINNING; THENCE CONTINUING ALONG THE SOUTH LINE NORTH $89^{\circ}31'31''$ WEST 682.60 FEET; THENCE NORTH $42^{\circ}18'11''$ WEST 1613.68 FEET TO THE SOUTHEASTERLY LINE OF THE COUNTY ROAD; THENCE ALONG THE SOUTHEASTERLY LINE OF THE ROAD THE FOLLOWING COURSES:
SOUTH $88^{\circ}07'13''$ EAST 282.85 FEET TO THE BEGINNING OF A 1030.00 FOOT RADIUS CURVE TO THE LEFT; THENCE NORTHEASTERLY ALONG THE CURVE THRU A CENTRAL ANGLE OF $18^{\circ}14'35''$ 327.95 FEET; THENCE NORTH $73^{\circ}38'12''$ EAST 430.15 FEET TO THE BEGINNING OF A 1030.00 FOOT RADIUS CURVE TO THE RIGHT; THENCE NORTHEASTERLY ALONG THE CURVE THRU A CENTRAL ANGLE OF $10^{\circ}00'11''$ 169.35 FEET; THENCE, LEAVING THE SOUTHEASTERLY LINE OF THE ROAD, SOUTH $48^{\circ}42'41''$ EAST 326.44 FEET; THENCE SOUTH $28^{\circ}34'45''$ EAST 813.98 FEET; THENCE SOUTH $61^{\circ}25'11''$ WEST 194.38 FEET; THENCE SOUTH $10^{\circ}21'19''$ EAST 314.48 FEET TO THE POINT OF BEGINNING CONTAINING 33.346 ACRES OF LAND ALL AS SHOWN HEREON.

PARCEL G:

THAT PORTION OF THE NORTHWEST $\frac{1}{4}$, SECTION 12, TOWNSHIP 36 NORTH, RANGE 27 WEST, P.M., M., LINCOLN COUNTY, MONTANA DESCRIBED AS FOLLOWS:
COMMENCING AT THE SOUTHEAST CORNER OF THE NORTH $\frac{1}{2}$, SECTION 12; THENCE ALONG THE SOUTH LINE OF THE NORTH $\frac{1}{2}$ NORTH $89^{\circ}31'31''$ WEST 3190.20 FEET TO THE POINT OF BEGINNING; THENCE CONTINUING ALONG THE SOUTH LINE NORTH $89^{\circ}31'31''$ WEST 1214.02 FEET TO THE EASTERLY LINE OF THE COUNTY ROAD; THENCE ALONG THE EASTERLY AND SOUTHEASTERLY LINES OF THE COUNTY ROADS THE FOLLOWING COURSES:
NORTH $37^{\circ}57'20''$ WEST 419.54 FEET; THENCE NORTH $37^{\circ}41'08''$ WEST 531.31 FEET; THENCE NORTH $42^{\circ}33'08''$ WEST 204.04 FEET; THENCE NORTH $45^{\circ}24'08''$ WEST 127.96 FEET TO THE BEGINNING OF A 70.00 FOOT RADIUS CURVE TO THE RIGHT; THENCE NORTHWESTERLY AND EASTERLY ALONG THE CURVE THRU A CENTRAL ANGLE OF $141^{\circ}27'25''$ 49.38 FEET; THENCE SOUTH $83^{\circ}56'14''$ EAST 124.73 FEET TO THE BEGINNING OF A 500.00 FOOT RADIUS CURVE TO THE LEFT; THENCE NORTHEASTERLY ALONG THE CURVE THRU A CENTRAL ANGLE OF $35^{\circ}07'05''$ 343.24 FEET; THENCE NORTH $60^{\circ}56'12''$ EAST 92.96 FEET TO THE BEGINNING OF A 500.00 FOOT RADIUS CURVE TO THE RIGHT; THENCE EASTERLY ALONG THE CURVE THRU A CENTRAL ANGLE OF $30^{\circ}56'35''$ 270.04 FEET; THENCE SOUTH $88^{\circ}07'13''$ EAST 129.07 FEET; THENCE, LEAVING THE SOUTHEASTERLY LINE OF THE COUNTY ROAD, SOUTH $42^{\circ}34'33''$ EAST 1613.68 FEET TO THE POINT OF BEGINNING CONTAINING 33.346 ACRES OF LAND ALL AS SHOWN HEREON.

STATE OF MONTANA
COUNTY OF LINCOLN

FILED ON THE 19th DAY OF March, 1992, A.D., AT 8:10 O'CLOCK A M.

Coral M. Cummings
COUNTY CLERK AND RECORDER

Debra J. Blagstone
DEPUTY

R. A. Delgad 3/18/92
COUNTY COMMISSIONER

MARQUARDT & McALISTER
SURVEYING, INC.
1031 South Main (406) 755-6285
KALISPELL, MONTANA 59901

APPROVED: 3-18, 1992

BY Bird B. Burkoff

CERTIFICATE OF SURVEYOR

Dawn Marquardt
DAWN MARQUARDT
REGISTRATION NO. 1148 S

Sheet 1 of 2
CERTIFICATE OF SURVEY No. 1987

CASAZZA