

LINCOLN COUNTY, MONTANA  
**CERTIFICATE OF SURVEY**  
 IN THE N 1/2 SE 1/4 NW 1/4 OF SECTION 24 TWP 33N  
 R. 34 W., P.M.M.

FOR: HOLMES

DATE: APRIL, 1920

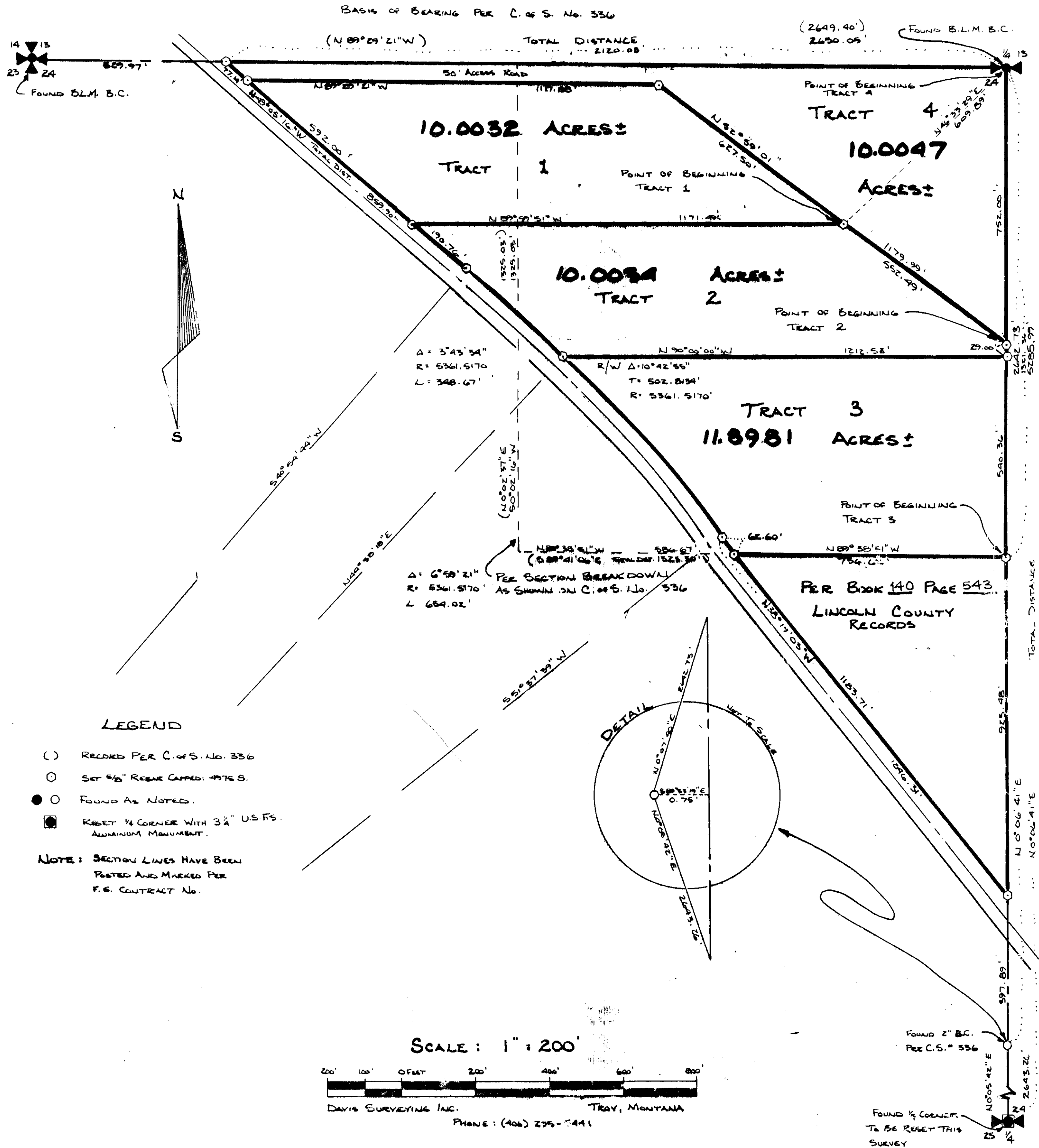

SHEET 1 OF 2.

CERTIFICATE OF SURVEY No. 1908

# CERTIFICATE OF SURVEY

IN THE N 1/2 SE 1/4 NW 1/4 OF SECTION 24 TWP. 33N.  
R. 34W., P.M.M.

### DESCRIPTION TRACT 1

A tract of land in the Pine Creek Yaak Valley drainage in Lincoln County, Montana, lying within the NW 1/4 of Section 24, Twp 33 N, R 34 W, P.M.M., and more particularly described as follows:  
 Beginning at a 5/8 inch dia. rebar capped KED 4975 S which bears S 46°33'29"W 609.89 feet from a standard B.L.M. brass cap marking the North 1/4 corner of said Section 24; thence, from said point of beginning N 52°59'01" W 627.50 feet to a 5/8 inch dia. rebar capped KED 4975 S; thence, N 89°29'21" W 1117.88 feet parallel with the North line of said Section 24 to a 5/8 inch dia. rebar capped: KED 4975 S located on the Easterly right-of-way line of a 60.00 foot wide public roadway known as Pine Creek Road; thence, along said Easterly right-of-way line S 49°05'16" E 592.00 feet to a 5/8 inch dia. rebar capped: KED 4975 S; thence, leaving said right-of-way line S 89°59'51" E 1171.49 feet to the point of beginning.  
 The aforescribed Tract 1 containing 10.0032 acres, more or less.

State of Montana )  
County of Lincoln ) ss.

FOR: HOLMES

DATE: APRIL, 1990

The foregoing Exemption Certificate was subscribed and sworn to before me this 16 day of MAY, 1990.

### TRACT 1

We hereby certify that the purpose of this division of land is to transfer Tract 1 as shown on this certificate of survey to

Raymond W. Anderson  
Notary Public in and for the State of Montana.

Furthermore, we certify that we are entitled to use this exemption and are in compliance with all conditions imposed by law and regulation on the use of this exemption. Therefore, this division of land is exempt from review as a subdivision pursuant to Section 76-3-207(1)(b), MCA.

Residing at: Grey Mt  
My commission expires: 9-9-91

### DESCRIPTION TRACT 4

A tract of land in the Pine Creek, Yaak Valley Drainage in Lincoln County, Montana, lying within the NW 1/4 of Section 24, Twp 33 N, R 34 W, P.M.M., and more particularly described as follows:  
 Beginning at a standard B.L.M. brass cap marking the North 1/4 corner of said Section 24; thence, from said point of beginning along the North-South centerline of said Section 24 S 0°06'41" W 752.00 feet to a 5/8 inch dia. rebar capped: KED 4975 S; thence, leaving said North-South line N 52°59'01" W 1179.99 feet to a 5/8 inch dia. rebar capped: KED 4975 S; thence, N 89°29'21" W parallel with the North line of said Section 24, 1117.88 feet to a 5/8 inch dia. rebar capped: KED 4975 S located on the Easterly right-of-way line of a 60.00 foot wide public roadway known as Pine Creek Road; thence, along said Easterly right-of-way line N 49°05'16" W 77.14 feet to a 5/8 inch dia. rebar capped: KED 4975 S located on the Northerly line of said Section 24; thence, S 89°29'21" E 2120.08 feet to the point of beginning.  
 The aforescribed Tract 4 contains 10.0047 acres, more or less.

### TRACT 2

We hereby certify that the purpose of this division of land is to transfer Tract 2 as shown on this certificate of survey to  
 Furthermore, we certify that we are entitled to use this exemption and are in compliance with all conditions imposed by law and regulation on the use of this exemption. Therefore, this division of land is exempt from review as a subdivision pursuant to Section 76-3-207(1)(b), MCA.

State of Montana )  
County of Lincoln ) ss.

The foregoing Exemption Certificate was subscribed and sworn to before me this 16 day of MAY, 1990.

Raymond W. Anderson  
Notary Public in and for the State of Montana.

Residing at: Grey Mt  
My commission expires: 9-9-91

### DESCRIPTION TRACT 3

A tract of land in the Pine Creek, Yaak Valley Drainage in Lincoln County, Montana, lying within the NW 1/4 of Section 24, Twp 33 N, R 34 W, P.M.M., and more particularly described as follows:  
 Beginning at a 5/8 inch dia. rebar capped: KED 4975 S located on the North-South centerline of said Section 24 which bears S 0°06'41" W 1321.36 feet from a standard B.L.M. brass cap marking the North 1/4 corner of said Section 24; thence, from said point of beginning N 89°38'51" W 736.62 feet to a 5/8 inch dia. rebar capped: KED 4975 S located on the Easterly right-of-way line of a 60.00 foot wide public roadway known as Pine Creek Road; thence, along said Easterly right-of-way line N 38°19'03" W 62.60 feet to a 5/8 inch dia. rebar capped: KED 4975 S; thence, on an arc of a curve to the left turning through a central angle of 6°59'21" having a radius of 5361.5170 feet an arc length of 654.02 feet to a 5/8 inch dia. rebar capped: KED 4975 S; thence, leaving said right-of-way S 90°00'00" E 1212.53 feet to a 5/8 inch dia. rebar capped: KED 4975 S located on the North-South centerline of said Section 24; thence, along said centerline S 0°06'41" W 540.36 feet to the point of beginning.  
 The aforescribed Tract 3 contains 11.8981 acres, more or less.

### TRACT 3

We hereby certify that the purpose of this division of land is to transfer Tract 3 as shown on this certificate of survey to  
 Furthermore, we certify that we are entitled to use this exemption and are in compliance with all conditions imposed by law and regulation on the use of this exemption. Therefore, this division of land is exempt from review as a subdivision pursuant to Section 76-3-207(1)(b), MCA.

State of Montana )  
County of Lincoln ) ss.

The foregoing Exemption Certificate was subscribed and sworn to before me this 16 day of MAY, 1990.

Raymond W. Anderson  
Notary Public in and for the State of Montana.

Residing at: Grey Mt  
My commission expires: 9-9-91

### DESCRIPTION TRACT 2

A tract of land in the Pine Creek, Yaak Valley Drainage in Lincoln County, Montana, lying within the NW 1/4 of section 24, Twp. 33 N, R 34 W, P.M.M., and more particularly described as follows:  
 Beginning at a 5/8 inch dia. rebar capped: KED 4975 S located on the North-South centerline of said Section 24 which bears S 0°06'41" W 752.00 feet from a standard B.L.M. brass cap marking the North 1/4 corner of said Section 24; thence, N 52°59'01" W 552.49 feet to a 5/8 inch dia. rebar capped: KED 4975 S; thence, N 89°59'51" W 1171.49 feet to a 5/8 inch dia. rebar capped: KED 4975 S located on the Easterly right-of-way line of a 60.00 foot public roadway known as Pine Creek Road; thence, S 49°05'16" E 190.76 feet to a 5/8 inch dia. rebar capped: KED 4975 S; thence, on the arc of a curve to the right turning through a central angle of 3°43'34" having a radius of 5361.5170 feet, an arc length of 348.67 feet to a 5/8 inch dia. rebar capped: KED 4975 S; thence, leaving said right-of-way line S 90°00'00" E 1212.53 feet to a 5/8 inch dia. rebar capped: KED 4975 S located on the North-South centerline of said Section 24; thence, along said centerline N 0°06'41" E 29.00 feet to the point of beginning.  
 The aforescribed Tract 2 contains 10.0034 acres, more or less.

### TRACT 4

We hereby certify that the purpose of this division of land is to transfer Tract 4 as shown on this certificate of survey to  
 Furthermore, we certify that we are entitled to use this exemption and are in compliance with all conditions imposed by law and regulation on the use of this exemption. Therefore, this division of land is exempt from review as a subdivision pursuant to Section 76-3-207(1)(b), MCA.

State of Montana )  
County of Lincoln ) ss.

The foregoing Exemption Certificate was subscribed and sworn to before me this 16 day of MAY, 1990.

Raymond W. Anderson  
Notary Public in and for the State of Montana.

Residing at: Grey Mt  
My commission expires: 9-9-91

### TAX CERTIFICATE

I hereby certify that no real property tax assessed and levied on the land to be divided above are delinquent. Dated this 22nd of January, 1990.  
Sam W. Miller, Jr.  
Treasurer, Lincoln County, Montana

L. A. Noland 1/22/92  
COUNTY COMMISSIONER

Bill Buschhoff  
APPROVED BY

22<sup>nd</sup>  
January 2:05 P.  
Local M. Cummings  
Sherry L. Hawks

