

CERTIFICATE OF SURVEY
Sections 1 and 12, T35NR26W,
P.M.,M., Lincoln Co., Montana

OWNERS: ANNABEL F. DOYING, JOYCE A. DAWSON AND
DEANNA HANSEN DOYING

PURPOSE: PARCEL A: RETRACEMENT

LEGAL DESCRIPTION

PARCEL A:

THOSE PORTIONS OF THE SOUTH $\frac{1}{2}$ OF THE SOUTHEAST $\frac{1}{4}$, SECTION 1 AND THE NORTH $\frac{1}{2}$ OF THE NORTHEAST $\frac{1}{4}$, SECTION 12, TOWNSHIP 35 NORTH, RANGE 26 WEST, P.M.,M., LINCOLN COUNTY, MONTANA DESCRIBED AS FOLLOWS:

BEGINNING AT THE NORTHWEST CORNER OF THE NORTHEAST $\frac{1}{4}$, SECTION 12; THENCE ALONG THE WEST LINE OF THE NORTHEAST $\frac{1}{4}$ SOUTH $0^{\circ}10'11''$ EAST 870.83 FEET TO THE NORTH LINE OF THE COUNTY ROAD; THENCE ALONG THE NORTH LINE OF THE COUNTY ROAD NORTH $66^{\circ}56'33''$ EAST 686.70 FEET, NORTH $63^{\circ}30'34''$ EAST 555.16 FEET, NORTH $69^{\circ}32'58''$ EAST 324.47 FEET, NORTH $77^{\circ}00'48''$ EAST 152.49 FEET AND NORTH $87^{\circ}52'46''$ EAST 176.10 FEET TO THE SOUTHWEST CORNER OF THAT PARCEL SHOWN ON CERTIFICATE OF SURVEY No. 1781; THENCE ALONG THE WEST AND NORTH LINES OF SAID PARCEL NORTH $2^{\circ}42'00''$ WEST 411.32 FEET, NORTH $88^{\circ}58'40''$ EAST 237.30 FEET, SOUTH $61^{\circ}45'20''$ EAST 252.90 FEET AND NORTH $75^{\circ}13'40''$ EAST 366.10 FEET TO THE NORTH LINE OF THE COUNTY ROAD; THENCE ALONG THE NORTH LINE OF THE ROAD NORTH $64^{\circ}53'38''$ EAST 87.45 FEET TO THE EAST LINE OF THE SOUTHEAST $\frac{1}{4}$, SECTION 1; THENCE ALONG THE EAST, NORTH AND WEST LINES OF THE SOUTH $\frac{1}{2}$ OF THE SOUTHEAST $\frac{1}{4}$ NORTH $0^{\circ}11'18''$ WEST 1071.89 FEET, NORTH $89^{\circ}34'03''$ WEST 2635.29 FEET AND SOUTH $0^{\circ}13'03''$ WEST 1317.57 FEET TO THE POINT OF BEGINNING CONTAINING 95.431 ACRES OF LAND ALL AS SHOWN HEREON.

SUBJECT TO A 40 FOOT RIGHT OF WAY FOR THE GLEN LAKE IRRIGATION DITCH.

APPROVED: 1-15, 1992

BY Bruce Beck

CERTIFICATE OF SURVEYOR

Dawn Marquardt
DAWN MARQUARDT
REGISTRATION No. 7328 S

STATE OF MONTANA
COUNTY OF LINCOLN

FILED ON THE 16th DAY OF January, 1992, A.D., AT 11:50 O'CLOCK PM M.

Carol M. Cunningham
COUNTY CLERK AND RECORDER

BY Sherry L. Hawks
DEPUTY

L.A. Adgeal 1/16/92
COUNTY COMMISSIONER

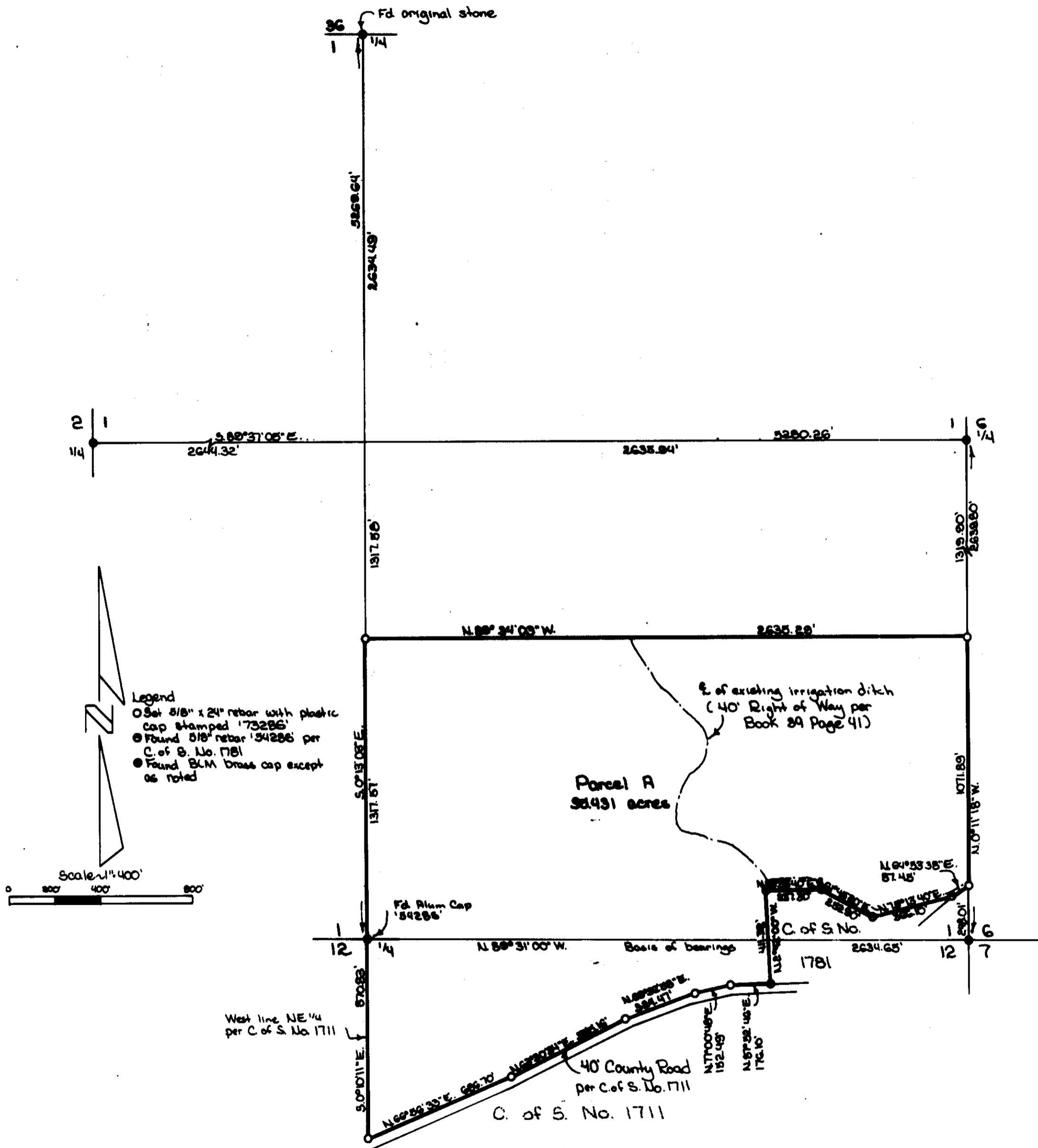

MARQUARDT & McALISTER
SURVEYING, INC.
1081 South Main (402) 753-0300
EALISPELL, MONTANA 59901

CERTIFICATE OF SURVEY No. 1907
DOYING