

LINCOLN COUNTY, MONTANA. CERTIFICATE OF SURVEY

IN THE S 1/2 OF SECTION 17 TWP. 31 N., R. 33 W., P.M.M.

FOR: CHAMPION INTERNATIONAL CORP.
DATE: NOVEMBER, 1991

LEGAL DESCRIPTION

Roadway and utility easement over the South 1/2, Section 17, Twp. 31 N., R. 33 W., P.M.M.

An easement for road and utility purposes over a portion of the South 1/2 of Section 17, Twp. 31 N., R. 33 W., P.M.M., being 20.00 feet on each side of the following described center line:

Beginning at the point of intersection of the centerline of an existing old logging road and with the East line of Section 17, Twp. 31 N., R. 33 W., P.M.M. said point bears N 0°04'00" W 320.96 feet from a 3/4 inch B.L.M. brass cap monument marking the Southeast Section corner of said Section 17; thence, along said center line the following eighteen (18) courses: S 85°55'52" W 15.85 feet, N 87°08'57" W 310.52 feet, N 69°56'02" W 207.85 feet, S 82°10'36" W 229.53 feet, N 67°06'08" W 580.41 feet, N 73°02'00" W 330.87 feet, N 74°26'20" W 347.30 feet, N 66°03'13" W 270.57 feet, S 88°44'04" W 252.11 feet, S 75°11'48" W 596.23 feet, S 66°40'53" W 606.88 feet, S 80°46'21" W 218.54 feet, N 88°56'47" W 161.40 feet, N 83°48'37" W 233.32 feet, N 84°53'27" W 277.74 feet, N 72°23'05" W 277.26 feet, N 62°31'23" W 165.82 feet, N 68°27'55" W 481.81 feet more or less to the West line of said Section 17.

The sidelines of said 40 foot easement to be located or shortened to meet at angle points and to terminate at the said East and West Section Lines of said Section 17.

SURVEYOR'S CERTIFICATE:

I hereby certify that I am a registered land surveyor in the State of Montana, that the survey shown on this certificate has been prepared in accordance with the Montana Code Annotated (Section 76-3-101 through 76-3-614) and the Lincoln County Regulations adopted pursuant thereto.

Ken E. Davis 4975 S
Ken E. Davis
Montana Registration No. 4975 S

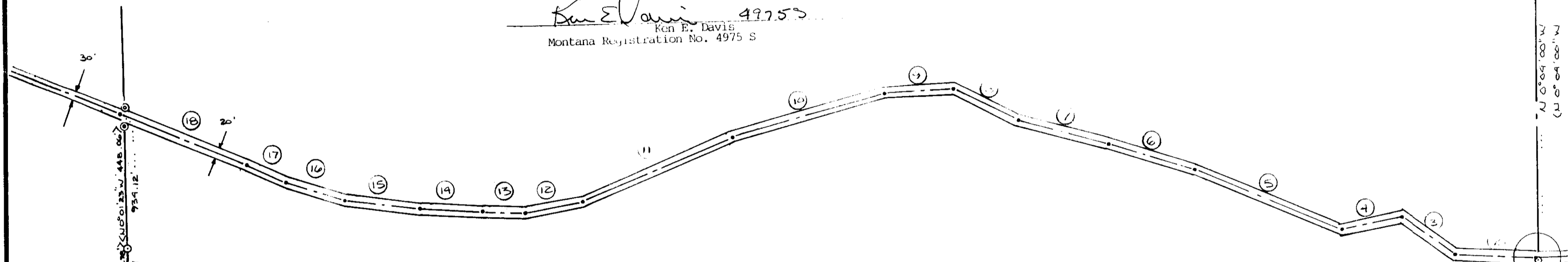
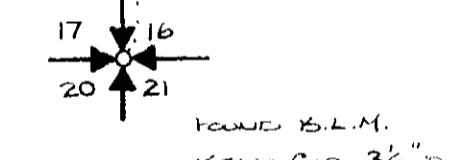
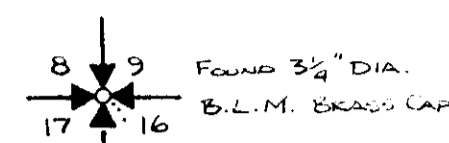

1	S 85°55'52" W	15.85'
2	N 87°08'57" W	310.52'
3	N 69°56'02" W	207.85'
4	S 82°10'36" W	229.53'
5	N 67°06'08" W	580.41'
6	N 73°02'00" W	330.87'
7	N 74°26'20" W	347.30'
8	N 66°03'13" W	270.57'
9	S 88°44'04" W	252.11'
10	S 75°11'48" W	596.23'
11	S 66°40'53" W	606.88'
12	S 80°46'21" W	218.54'
13	N 88°56'47" W	161.40'
14	N 83°48'37" W	233.32'
15	N 84°53'27" W	277.74'
16	N 72°23'05" W	277.26'
17	N 62°31'23" W	165.82'
18	N 68°27'55" W	481.81'

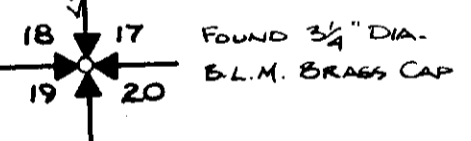
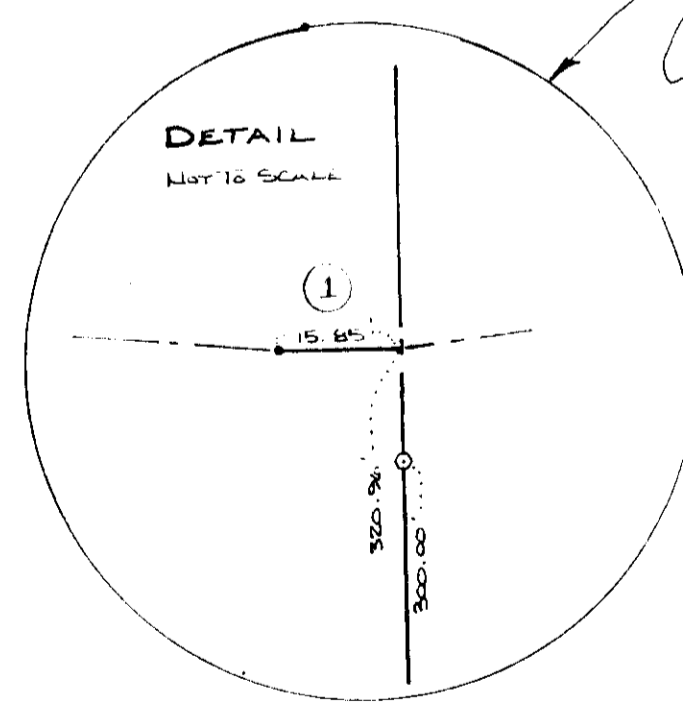

LEGEND

- FOUND 5/8" DIA. REBAR CAPPED: K.E.D. 4975 S.
- ⊙ FOUND 5/8" DIA. REBAR CAPPED: M.D.L. 4232 S.
- ⊙ FOUND 5/8" DIA. REBAR BY J.H.N. 4661 S.
- () RECORD PER ORIGINAL G.L.O. NOTES.
- < > RECORD PER C.O.S. No. 880.

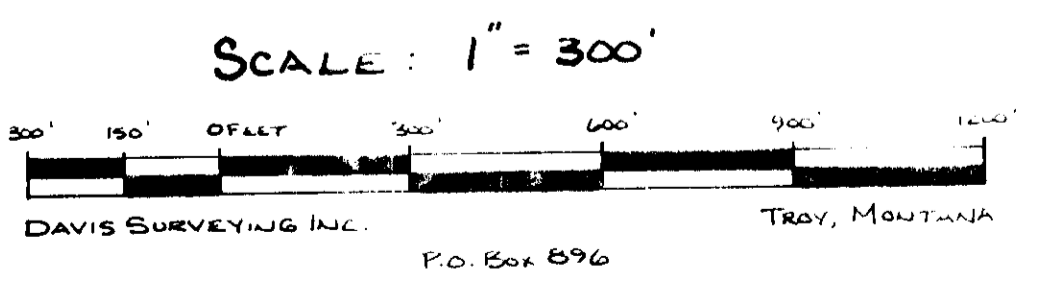

QUALIFIED AND APPROVED FOR LINCOLN COUNTY BY: *Bill J. Busckoff*
DATE: 12-27-91
APPROVED: *Sherry L. Hawks* 1/15/92
Chairman, Lincoln County, Montana Commissioners

STATE OF MONTANA
COUNTY OF LINCOLN
WITNESSED on this 16th day of January, 1992 A.D., at 11:40 o'clock A.M.
Coral M. Cummings County Clerk and Recorder BY *Sherry L. Hawks* Deputy

CERTIFICATE OF SURVEY No. 1905