

CERTIFICATE OF SURVEY

SW 1/4 OF SECTION 2 TWP. 26 N., R. 29 W., P.M.M.

FOR ROBERT L. & LADONA MONK

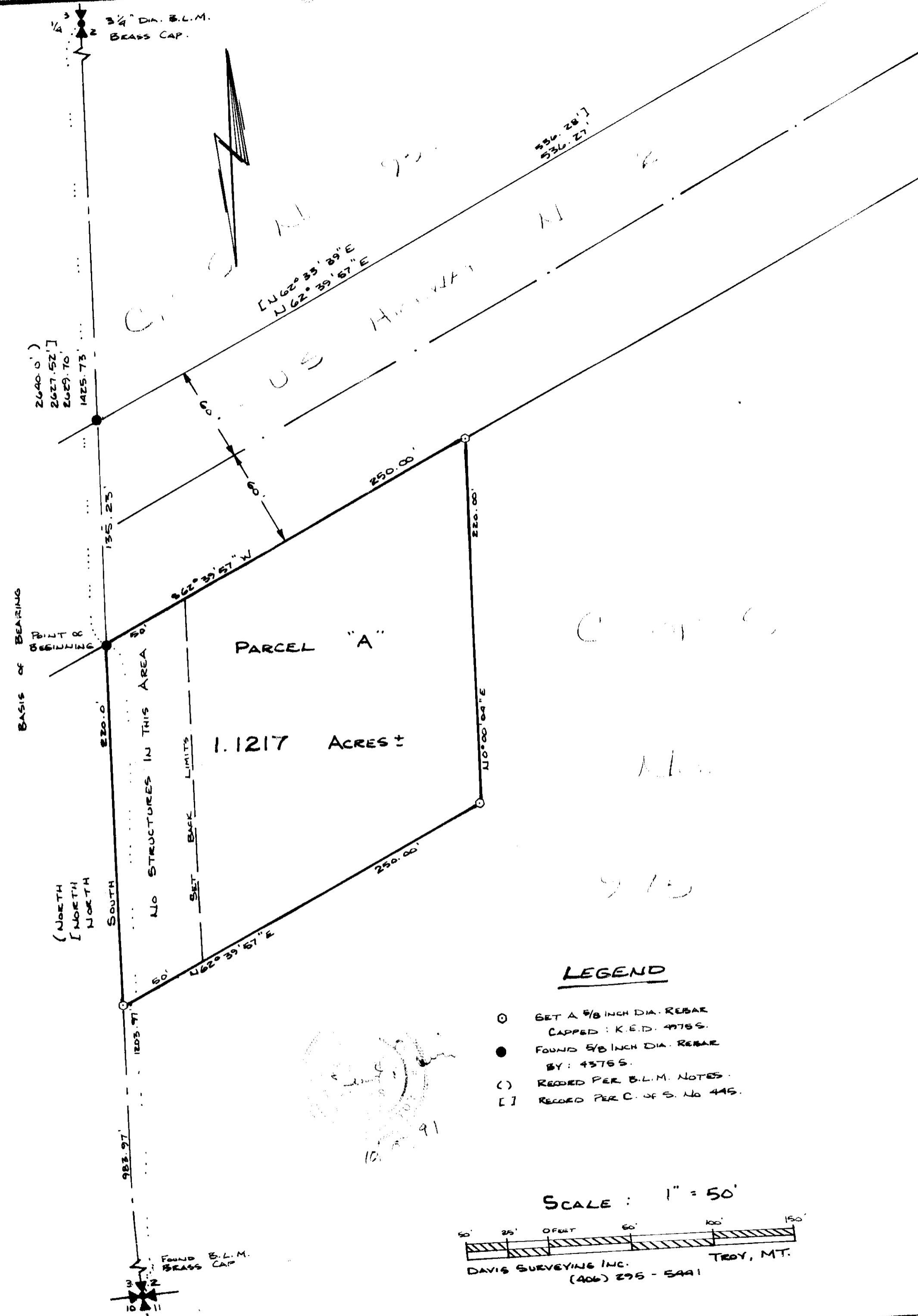

DESCRIPTION OF PARCEL "A"

A tract of land within C of S. No. 975 in the SW 1/4 of Section 2 Twp. 26 N., R. 29 W., P.M.M. containing 1.12 acres more or less and more particularly described as follows:
Beginning at a point on the West line of Section 2 Twp. 26 N., R. 29 W., P.M.M. which bears south 1425.73 feet from a 3/4 inch BLM brass cap monument marking the W 1/4 corner of said Section 2 said point being on the Southeastly right of way line of U. S. Highway No. 2 measured 60 feet from the centerline thereof; thence, from said point of beginning along the West line of said Section 2 south 220.00 feet to a 5/8 inch dia. rebar capped: KED 4975; thence, leaving said West line N 62°39'57"E. 250.00 feet to a 5/8 inch dia. rebar capped: KED 4975; thence, N 62°39'57"E. 220.00 feet to a 5/8 inch dia. rebar capped: DOYLE, Corner Recordation No. 3060 Lincoln County Records; thence, along said Southeastly right of way line S 62°39'57" 250.00 feet to the point of beginning.

DISCUSSION

During the process of this survey, I found and accepted the Southwest Section corner as being a BLM brass cap set by ACP, Corner Recordation No. 3438 Lincoln County Records, said cap was also accepted on C. of S. No. 975. Furthermore lying Easterly 79.71 feet more or less I found a scribed stone with a 5/8 inch dia. rebar capped: DOYLE, Corner Recordation No. 3060 Lincoln County Records, this stone is in an unconfirmed location. At this time there is a judicial opinion pending its location. Upon the judge's decision this tract of land still lies totally in Section 2.

DATE: Sept 7, 1991 James J. Bruchhoff

PURPOSE FOR SURVEY/EXEMPTION CERTIFICATION

We hereby certify that the purpose for this division of land is to transfer ownership of Parcel "A" created as an occasional sale; furthermore we certify that we are entitled to use this exemption in that we are in compliance with all conditions imposed in the use of this exemption; therefore, this division of land is exempt from review as a Subdivision pursuant to Section 76-3-207 (1)(d), MCA; furthermore, we hereby certify that the purpose of this survey is to create a parcel to be used for a utility siting, and no structures requiring water or sewage disposal will be erected on the parcel so created. Therefore, this division is exempt from review by the Department of Health and Environmental Sciences pursuant to ARM 16.16.605(2)(e). Any changes in land use subjects this division of land to review under the provisions of the Sanitation in Subdivision Act.

STATE OF MONTANA
COUNTY OF LINCOLN

On this 7th day of September, 1991 A.D., before me a Notary Public in and for the State of Montana, personally appeared Robert L. & Ladona Monk known to me to be the person whose name is subscribed to the within instrument, and acknowledged to me that he execute the same.

James J. Bruchhoff My Commission Expires _____
Notary Public

EXAMINED AND APPROVED FOR LINCOLN COUNTY BY: Bis J. Bruchhoff
DATE: Oct 4, 1991

APPROVED: _____
CERTIFICATE OF COUNTY CLERK AND RECORDER

STATE OF MONTANA.
COUNTY OF LINCOLN.

Filed on this 27th day of Dec, 1991 A.D. at 2:45 o'clock P. M.

Coral M. Cummings BY Sherry L. Hawkes
County Clerk and Recorder Deputy

TAX CERTIFICATION

I hereby certify that no real property tax assessed and levied on the land to be divided are delinquent. Dated this 27th day of Dec, 1991.

Sherry L. Hawkes
Treasurer, Lincoln County, Montana