

**CERTIFICATE OF SURVEY
W1/2, Sec. 4, T26N R27W,
P.M.,M., Lincoln County, MT**

OWNER: ELMER SIELER
PURPOSE: PARCEL A: REMAINDER;
PARCEL B: OVER 100 ACRES

LEGAL DESCRIPTIONS

PARCEL A:

THAT PORTION OF GOVERNMENT LOT 1, SECTION 4, TOWNSHIP 26 NORTH, RANGE 27 WEST, P.M.,M., LINCOLN COUNTY, MONTANA DESCRIBED AS FOLLOWS:
BEGINNING AT THE NORTHWEST CORNER OF LEASE TRACT 1 AS SHOWN ON CERTIFICATE OF SURVEY No. 1557; THENCE SOUTH 69°43'08" WEST 33.00 FEET TO A POINT ON A 2800.00 FOOT RADIUS CURVE CONCAVE NORTHEASTERLY HAVING A RADIAL BEARING OF NORTH 69°43'08" EAST; THENCE NORTHWESTERLY ALONG THE CURVE THRU A CENTRAL ANGLE OF 4°09'36" 203.30 FEET; THENCE NORTH 16°07'16" WEST 203.68 FEET MORE OR LESS TO THE SOUTHERLY BANK OF THE OUTLET FROM UPPER THOMPSON LAKE TO MIDDLE THOMPSON LAKE; THENCE EASTERLY ALONG THE SOUTHERLY BANK 755 FEET MORE OR LESS TO THE LOW WATER MARK OF MIDDLE THOMPSON LAKE; THENCE SOUTHEASTERLY ALONG THE LOW WATER MARK 280 FEET MORE OR LESS TO A POINT WHICH BEARS SOUTH 89°12'12" EAST FROM THE POINT OF BEGINNING; THENCE NORTH 89°12'12" WEST 462.97 FEET MORE OR LESS TO THE POINT OF BEGINNING CONTAINING 7.32 ACRES MORE OR LESS OF LAND ALL AS SHOWN HEREON.
SUBJECT TO AND TOGETHER WITH A 60 FOOT EASEMENT AS SHOWN HEREON AND ON CERTIFICATE OF SURVEY No. 1557.

PARCEL B:

THOSE PORTIONS OF GOVERNMENT LOTS 5 AND 9, SECTION 4, TOWNSHIP 26 NORTH, RANGE 27 WEST, P.M.,M., LINCOLN COUNTY, MONTANA DESCRIBED AS FOLLOWS:
BEGINNING AT THE NORTHWEST CORNER OF LEASE TRACT 9A AS SHOWN ON CERTIFICATE OF SURVEY No. 1557; THENCE NORTH 89°59'17" WEST 40.36 FEET; THENCE SOUTH 35°08'19" EAST 389.84 FEET; THENCE SOUTH 54°51'41" WEST 923.65 FEET TO THE WEST LINE OF GOVERNMENT LOT 9; THENCE ALONG THE WEST LINE OF GOVERNMENT LOT 9 AND GOVERNMENT LOT 5 NORTH 0°04'36" EAST 588.75 FEET, NORTH 0°39'12" EAST 1243.54 FEET AND NORTH 0°20'36" WEST 108.95 FEET; THENCE NORTH 75°56'27" EAST 14.90 FEET; THENCE SOUTH 16°07'16" EAST 203.68 FEET TO THE BEGINNING OF A 2800.00 FOOT RADIUS CURVE TO THE LEFT; THENCE SOUTHEASTERLY ALONG THE CURVE THRU A CENTRAL ANGLE OF 4°09'36" 203.30 FEET; THENCE NORTH 69°43'08" EAST 33.00 FEET TO A POINT ON A 2767.00 FOOT RADIUS CURVE CONCAVE NORTHEASTERLY HAVING A RADIAL BEARING OF NORTH 69°43'08" EAST; THENCE SOUTHEASTERLY ALONG THE CURVE THRU A CENTRAL ANGLE OF 2°14'12" 108.01 FEET; THENCE SOUTH 89°12'12" EAST 432 FEET MORE OR LESS TO THE LOW WATER MARK OF MIDDLE THOMPSON LAKE; THENCE SOUTHEASTERLY ALONG THE LOW WATER MARK 693 FEET MORE OR LESS TO A POINT WHICH BEARS SOUTH 89°59'17" EAST FROM THE POINT OF BEGINNING; THENCE NORTH 89°59'17" WEST 316 FEET MORE OR LESS TO THE POINT OF BEGINNING CONTAINING 20.19 ACRES MORE OR LESS OF LAND ALL AS SHOWN HEREON.
SUBJECT TO AND TOGETHER WITH A 60 FOOT EASEMENT AS SHOWN HEREON AND ON CERTIFICATE OF SURVEY No. 1557.

APPROVED: 12-27, 1991
Bill Backoff
BY

CERTIFICATE OF SURVEYOR

Edmund McAlister
EDMUND MCALISTER
REGISTRATION NO. 12345

STATE OF MONTANA
COUNTY OF LINCOLN

FILED ON THE 27th DAY OF December, 1991, A.D., AT 2:30 O'CLOCK P.M.

Carol M. Cummings
COUNTY CLERK AND RECORDER

BY Sherry L. Hanks
DEPUTY

Donald R. Criner
COUNTY COMMISSIONER

**MARQUARDT & McALISTER
SURVEYING, INC.**
1091 South Main (406) 755-6885
KALISPELL, MONTANA 59901

Restrictions Removed PF# 4779

CERTIFICATE OF SURVEY
W 1/2, Sec. 4, T26N R27W,
P.M.,M., Lincoln County, MT

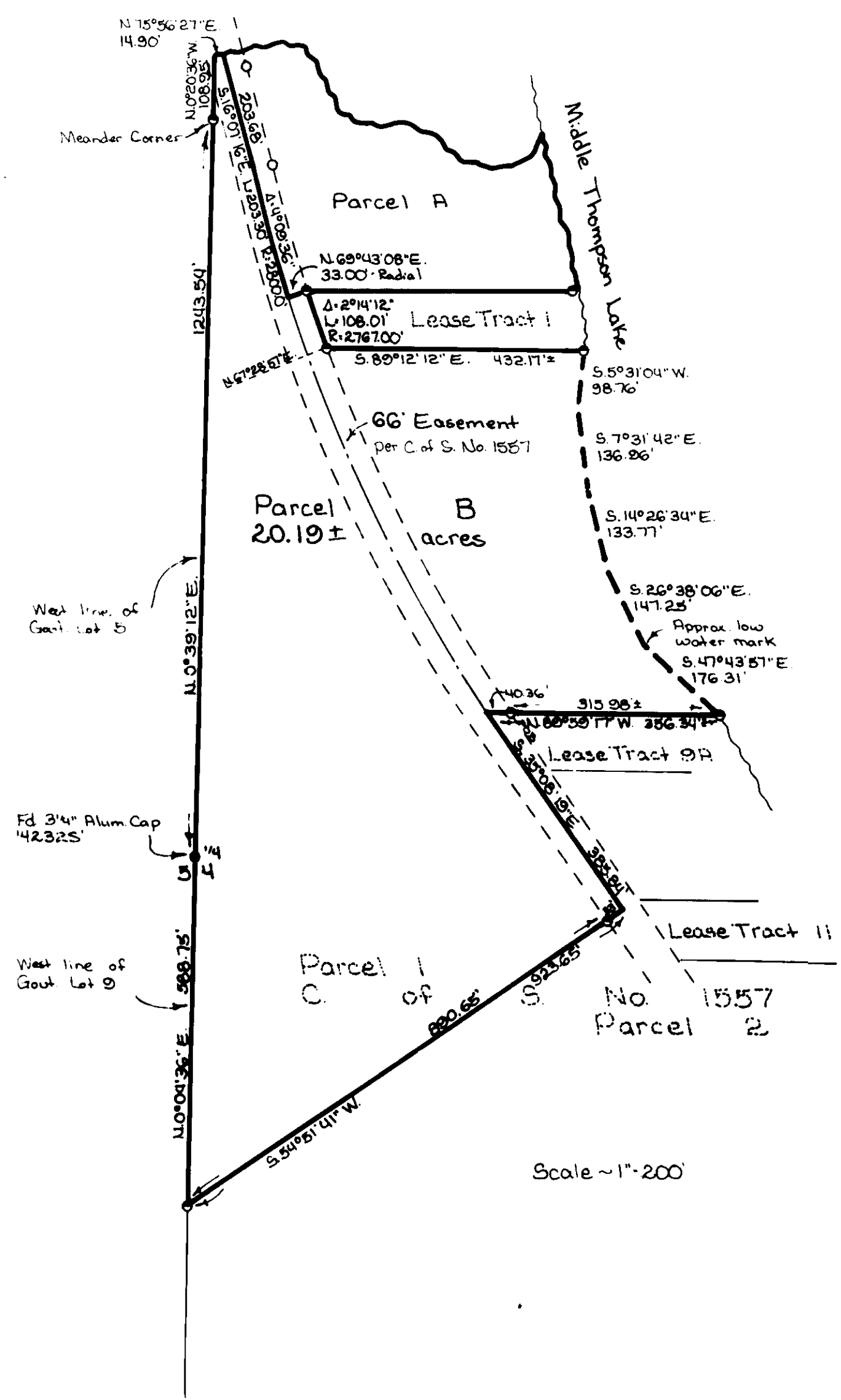
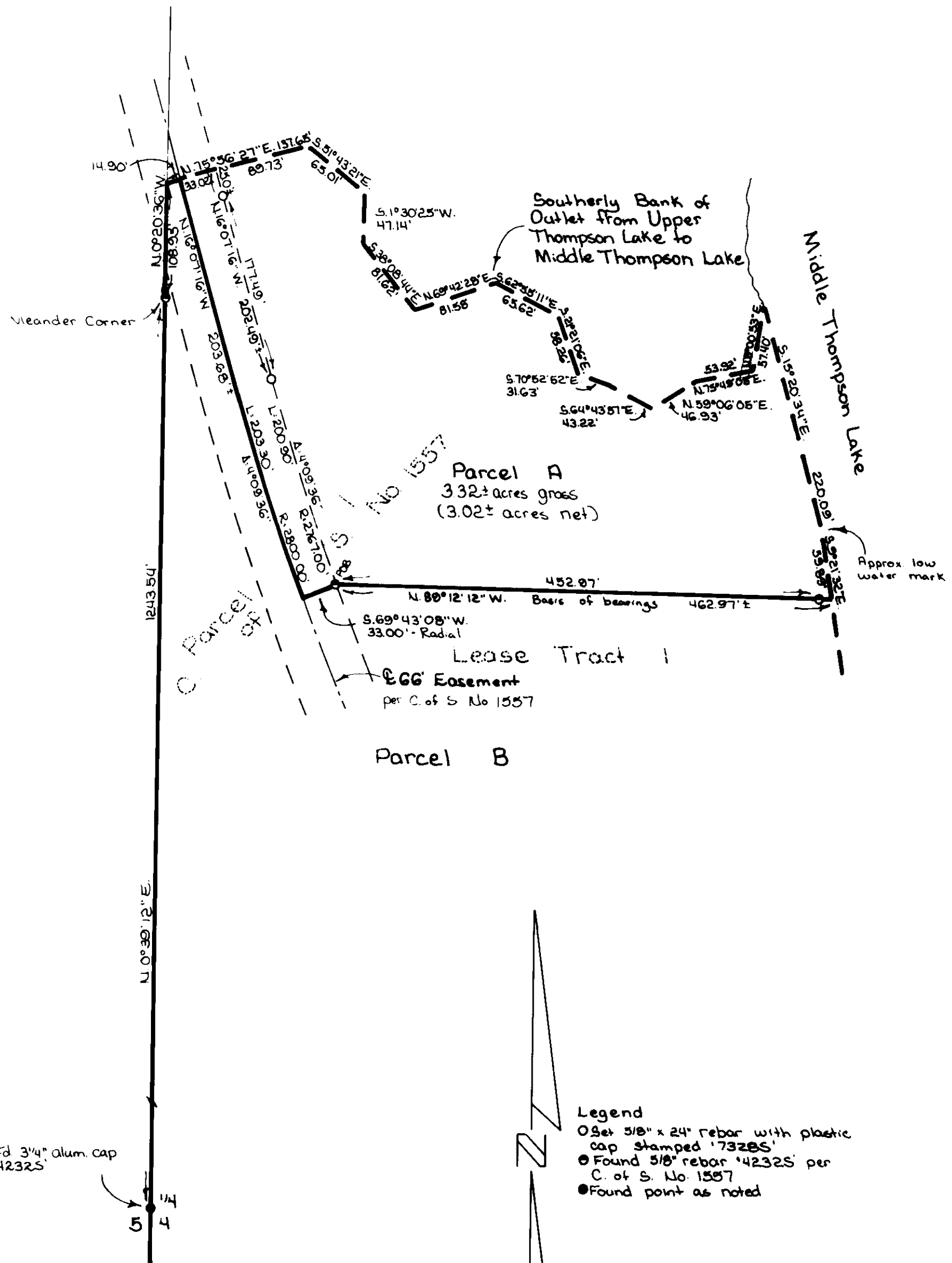

Legend
O Set 3/8" x 24" rebar with plastic cap stamped '73285'
● Found 3/8" rebar '42325' per C. of S. No. 1557
● Found point as noted

MARQUARDT & McALISTER
SURVEYING, INC.
1031 South Main (406) 755-6285
KALISPELL, MONTANA 59901

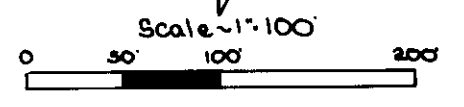

Scale ~ 1" = 200'