

CERTIFICATE OF SURVEY  
DEPENDENT RESURVEY AND SECTION SUBDIVISION  
OF SECTION 33, T.29N., R.30W., P.M.MT.

KOOTENAI NATIONAL FOREST  
LINCOLN COUNTY, MONTANA  
NOVEMBER 1991

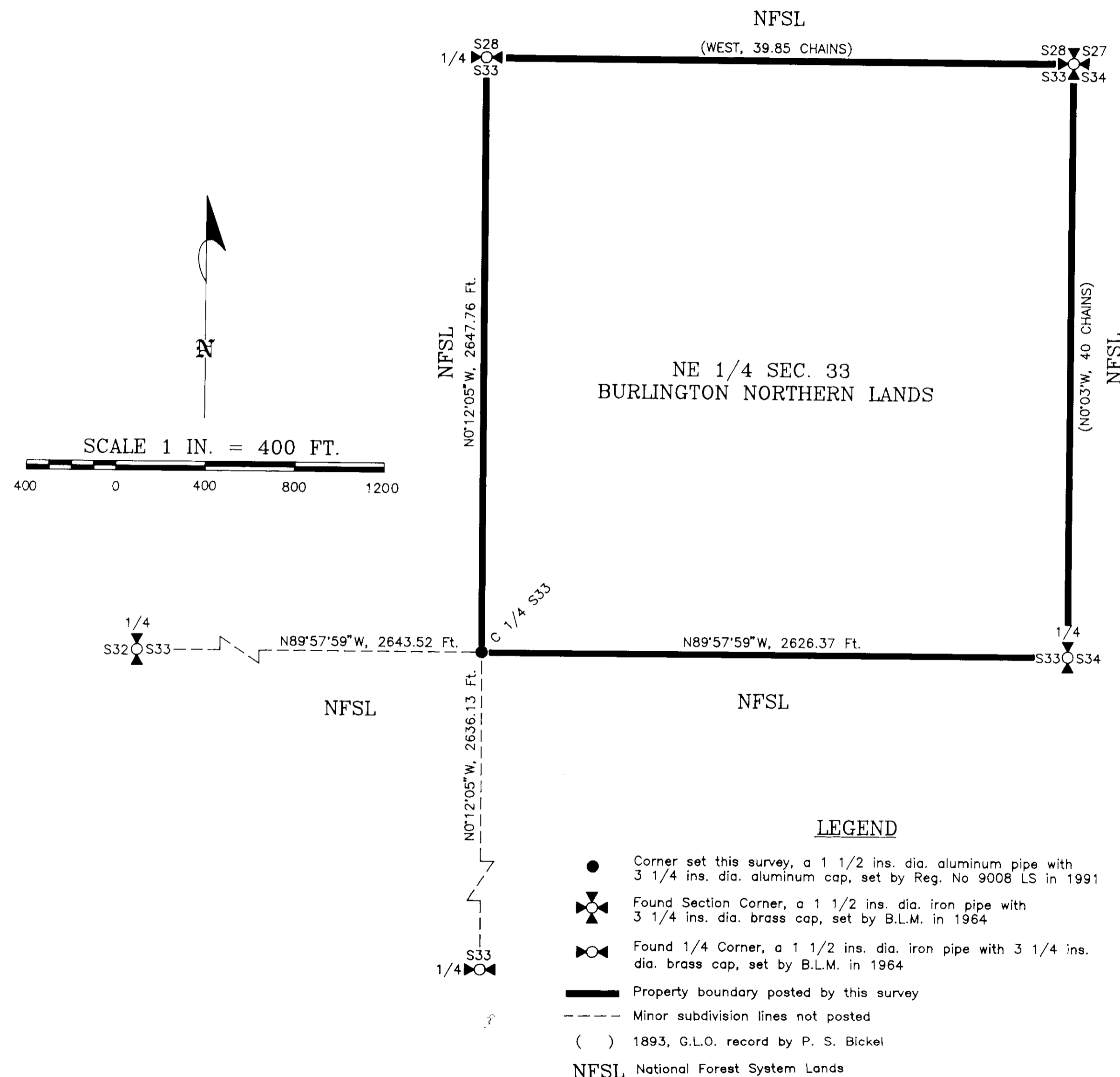

**FOREST SUPERVISOR'S CERTIFICATE**

This survey was made at my request for National Forest Management purposes.

*Robert L. Schrenk*  
Robert L. Schrenk, Forest Supervisor

**PURPOSE OF SURVEY**

The purpose of this survey is to locate upon the ground, the title lands of record between private and National Forest Lands. No division of land is hereby created.

**METHOD OF SURVEY:**

This survey was accomplished by triangulation - trilateration control traverse and Conventional total station traverse procedures. From this data, corner move was computed.

**BASIS OF BEARING:**

1984 Control, solar observation

**LEGAL DESCRIPTION:**

Private lands described hereon - NE 1/4 Sec. 33.

**HISTORY OF SURVEY:**

1893 original G.L.O. survey of 7th Standard Parallel North by D. P. Mumbrue  
1898 reestablishment G.L.O. survey of 7th Standard Parallel by P. S. Bickel  
1989 original G.L.O. survey of the township subdivision by P. S. Bickel  
1964 B.L.M. remonumentation of G.L.O. corners by G. Pittman et al

**SURVEYOR'S NOTES:**

The north 1/4 corner, east 1/4 corner and south 1/4 corner of section 33 was surveyed and tied to an existing control network established by U.S. Forest Service in 1984. The same control was used to subdivide section 32 in 1985. Previous survey ties to west 1/4 section 33 were used per 1985 survey of section 32.

**SURVEYOR'S CERTIFICATE:**

I hereby certify that I am a Registered Land Surveyor in the State of Montana that the survey shown on this Certificate of Survey has been prepared in accordance with Montana Code Annotated (Sections 76-3-101 through 76-3-614) and the Lincoln County regulations adopted pursuant thereto.

*Ronald A. Pearson*  
Ronald A. Pearson Montana Registration No. 9008 LS

**CERTIFICATE OF EXAMINING OFFICIAL:**

Approved this 11<sup>th</sup> day of Dec. 1991, A.D.

*Paul J. Brackhoff*  
Examining Official

Approved L.G. Royal 12/11/91  
Chairman, Lincoln County Commissioners

**CERTIFICATE OF CLERK AND RECORDER:**

State of Montana, County of Lincoln, filed this 11<sup>th</sup> day  
of December 1991, A.D. at 2:15 o'clock P.M.  
*Coral M. Cummings* by *Sherry L. Hawks*  
County Clerk Recorder Deputy

CERTIFICATE OF SURVEY NO. 1887