

CERTIFICATE OF SURVEY
DEPENDENT RESURVEY OF H.E.S. 483
 SW1/4 SE1/4 SECTION 6, T.36N., R.31W., P.M., MT.
 KOOTENAI NATIONAL FOREST
 LINCOLN COUNTY, MONTANA
 NOVEMBER 1991

FOREST SUPERVISOR'S CERTIFICATE
 This survey was made at my request for National Forest Management purposes.
Robert L. Schrenk
 Robert L. Schrenk, Forest Supervisor

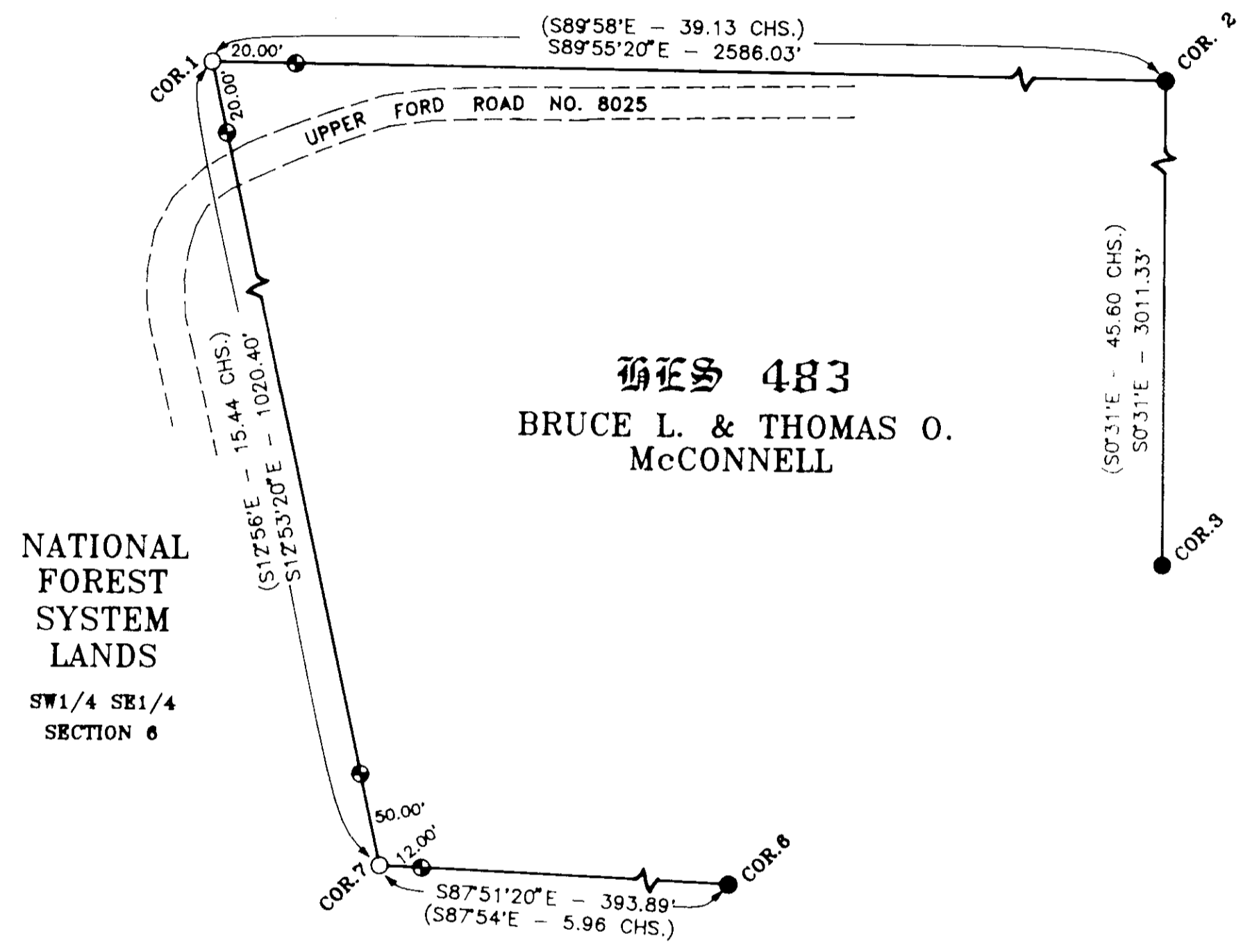

NATIONAL FOREST SYSTEM LANDS
 SW1/4 SE1/4 SECTION 6

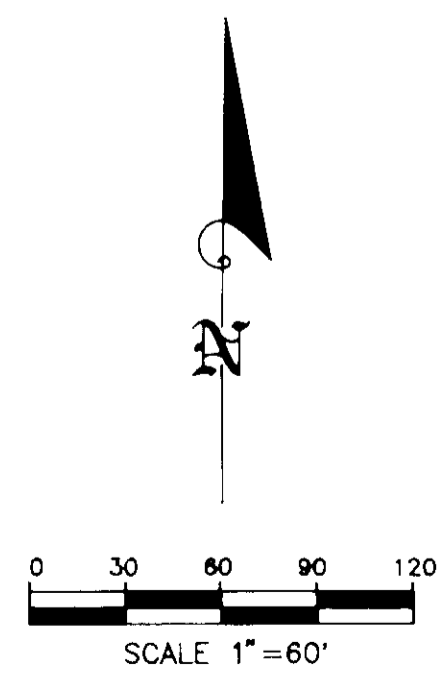

- LEGEND**
- Found original H.E.S. stone monument - maintained
 - Lost original H.E.S. monument due to Yaak River
 - ⊙ Set reference monument, 2 1/2" x 30" aluminum pipe
 - National Forest boundary line marked and posted to U.S.F.S. Region One standards
 - - - Existing road
 - () Record H.E.S. 483

PURPOSE OF SURVEY:
 The purpose of the survey is to locate upon the ground, lines between the Private Land of HES 483 and National Forest Systems Lands. No division of land is hereby created.

METHOD OF SURVEY:
 A one second Lietz Total Station was used to control the original H.E.S. corners and offsets were calculated to true line.

BASIS OF BEARING:
 The basis of bearing is the H.E.S. 483 record bearing between corners 2 and 3, S0°31'E.

HISTORY OF SURVEY:
 1915 H.E.S. 483 by Fred E. Thieme.

SURVEYOR'S NOTES:
 The H.E.S. 483 property lines were needed for acquisition of a county road Right-of-Way. The original corner positions for corners 1 and 7 fall in channels of the Yaak River and are lost. I used the Grant Boundary Method of proportion to reestablish these corner positions, by tying the original H.E.S. corners 2, 3 and 6. Refer to Corner Recordations filed Lincoln County Courthouse, for corners shown hereon. Right-of-Way plat and deeds filed separately.

SURVEYOR'S CERTIFICATE:
 I hereby certify that I am a Registered Land Surveyor in the State of Montana, that the survey shown on the Certificate has been prepared in accordance with Montana Code Annotated (Sections 76-3-101 through 76-3-614) and the Lincoln County regulations adopted pursuant thereto.

Alvah F. Hughes 7322LS 12-9-91
 Alvah F. Hughes, Montana Registration No. 7322LS Date

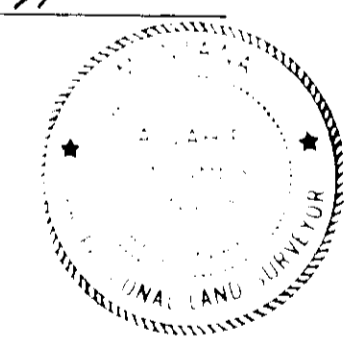

CERTIFICATE OF EXAMINING OFFICIAL:
 Approved this 11th day of Dec. 1991, A.D.
Burt J. Buschhoff
 Examining Official

Approved L.A. Boyd 12/11/91
 Chairman, Lincoln County Commissioners

CERTIFICATE OF CLERK AND RECORDER:
 State of Montana, County of Lincoln, filed this 11th day of December 1991, A.D. at 2:10 o'clock P.M.
Coral M. Cummings by *Sherry L. Hawks*
 County Clerk Recorder Deputy

CERTIFICATE OF SURVEY NO. 1886