

**CERTIFICATE OF SURVEY  
SW1/4, Sec. 33, T31NR31W,  
P.M., M., Lincoln County, MT**

OWNER: ROBERT KEHN  
PURPOSE: PARCEL A: RETRACEMENT  
LEGAL DESCRIPTION

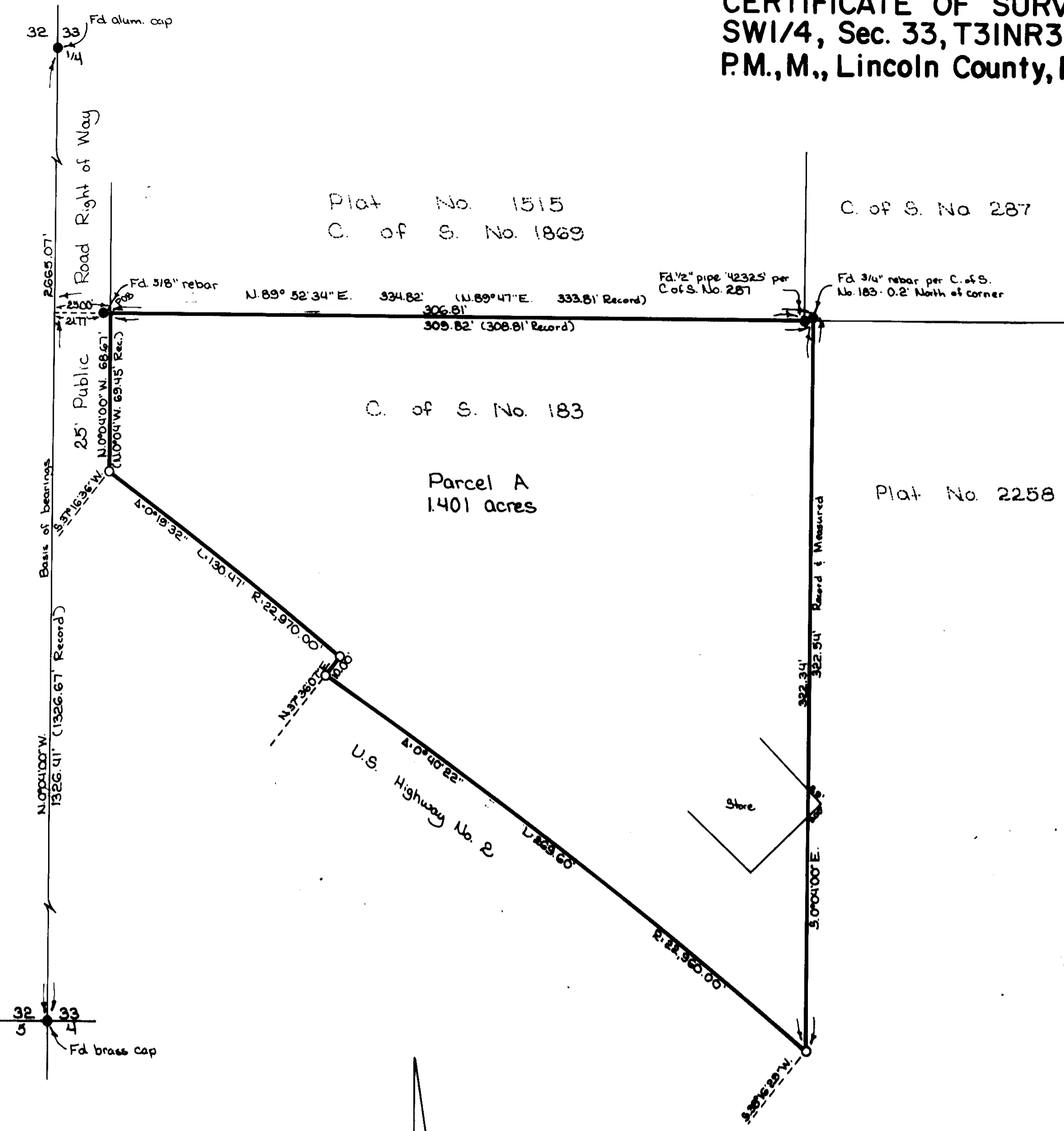

PARCEL A: .  
THAT PORTION OF THE SOUTHWEST 1/4 OF THE SOUTHWEST 1/4, SECTION 33, TOWNSHIP 31 NORTH, RANGE 31 WEST, P.M., M., LINCOLN COUNTY, MONTANA DESCRIBED AS FOLLOWS:  
COMMENCING AT THE SOUTHWEST CORNER, SECTION 33; THENCE ALONG THE WEST LINE OF THE SOUTHWEST 1/4 NORTH 0°04'00" WEST 1326.41 FEET; THENCE NORTH 89°52'34" EAST 25.00 FEET TO THE POINT OF BEGINNING; THENCE CONTINUING NORTH 89°52'34" EAST 309.82 FEET; THENCE SOUTH 0°04'00" EAST 322.34 FEET TO A POINT ON THE NORTHEASTERLY LINE OF U.S. HIGHWAY No. 2, WHICH POINT IS ON A 22,960.00 FOOT RADIUS CURVE CONCAVE SOUTHWESTERLY HAVING A RADIAL BEARING OF SOUTH 38°16'29" WEST; THENCE ALONG THE NORTHEASTERLY LINE OF THE HIGHWAY THE FOLLOWING COURSES:  
NORTHWESTERLY ALONG THE CURVE THRU A CENTRAL ANGLE OF 0°40'22" 269.60 FEET; THENCE NORTH 37°36'07" EAST 10.00 FEET TO A POINT ON A 22,970.00 FOOT RADIUS CURVE CONCAVE SOUTHWESTERLY HAVING A RADIAL BEARING OF SOUTH 37°36'07" WEST; THENCE NORTHWESTERLY ALONG THE CURVE THRU A CENTRAL ANGLE OF 0°19'32" 130.47 FEET TO THE EAST LINE OF THE PUBLIC ROAD; THENCE, LEAVING THE NORTHEASTERLY LINE OF THE HIGHWAY, ALONG THE EAST LINE OF THE PUBLIC ROAD NORTH 0°04'00" WEST 68.67 FEET TO THE POINT OF BEGINNING CONTAINING 1.401 ACRES OF LAND ALL AS SHOWN HEREON.

APPROVED: Dec 4, 1991  
BY Bill Backoff

CERTIFICATE OF SURVEYOR  
Dawn McAlister  
DAWN MC ALISTER  
REGISTRATION No. 7328 S

STATE OF MONTANA  
COUNTY OF LINCOLN  
FILED ON THE 4<sup>th</sup> DAY OF December, 1991, A.D., AT 2:00 O'CLOCK P.M.

Coral M. Cummings  
COUNTY CLERK AND RECORDER  
BY Debra J. Blystone  
DEPUTY  
L.G. Holm  
COUNTY COMMISSIONER

Legend  
○ Set 3/8" x 24" rebar with plastic cap stamped '75285'  
● Found point as noted

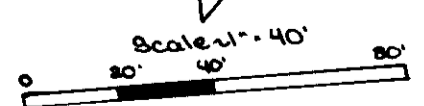

**MARQUARDT & McALISTER  
SURVEYING, INC.**  
1081 South Main (406) 756-6885  
KALISPELL, MONTANA 59901

**CERTIFICATE OF SURVEY No. 1003  
KEHN**