

BY: SANDS SURVEYING
1995 3RD AVENUE EAST
KALISPELL, MT. 59901
PH (406) 755-6481
JOB NO: 41902
DATE: OCTOBER 15, 1991
FOR: BILL CALVERT
OWNER: DAN J. McCAW
JAMES T. CONWAY
PATRICIA E. ZOLLARS
TIMOTHY DEAN SMITH

CERTIFICATE OF SURVEY

NW1/4 SEC. 19, T.35N, R.27W, P.M., M., LINCOLN CO.

SCALE 1" = 300'

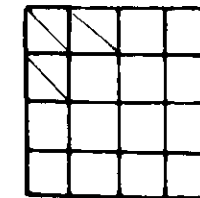

PURPOSE OF SURVEY: ALIQUOT PARTS

DESCRIPTION:

SIX TRACTS OF LAND, SITUATED, LYING, AND BEING THE NORTHWEST QUARTER OF SECTION 19, TOWNSHIP 35 NORTH, RANGE 27 WEST, P.M., M., LINCOLN COUNTY, MONTANA, AND MORE PARTICULARLY DESCRIBED AS FOLLOWS TO WIT:

TRACT 1:

The West Half of Government Lot 1 of Section 19, Township 35 North, Range 27 West, P.M., M., Lincoln County, Montana, and containing 19.860 ACRES, as shown hereon; Together with a 60 foot private road and utility easement as shown hereon; Subject to and together with all appurtenant easements of record.

TRACT 2:

The East Half of Government Lot 1 of Section 19, Township 35 North, Range 27 West, P.M., M., Lincoln County, Montana, and containing 19.858 ACRES, as shown hereon; Subject to and together with a 60 foot private road and utility easement as shown hereon; Subject to and together with all appurtenant easements of record.

TRACT 3:

The North Half of Government Lot 2 of Section 19, Township 35 North, Range 27 West, P.M., M., Lincoln County, Montana, and containing 19.890 ACRES, as shown hereon; Subject to and together with a 60 foot private road and utility easement as shown hereon; Subject to and together with all appurtenant easements of record.

TRACT 4:

The South Half of Government Lot 2 Section 19, Township 35 North, Range 27 West, P.M., M., Lincoln County, Montana, and containing 19.910 ACRES, as shown hereon; Together with a 60 foot private road and utility easement as shown hereon; Subject to and together with all appurtenant easements of record.

TRACT 5:

The West Half of the Northeast Quarter of the Northwest Quarter (W1/2NE1/4NW1/4) of Section 19, Township 35 North, Range 27 West, P.M., M., Lincoln County, Montana, and containing 20.024 ACRES, as shown hereon; Subject to and together with a 60 foot private road and utility easement as shown hereon; Subject to and together with all appurtenant easements of record.

TRACT 6:

The East Half of the Northeast Quarter of the Northwest Quarter (E1/2NE1/4NW1/4) of Section 19, Township 35 North, Range 27 West, P.M., M., Lincoln County, Montana, and containing 20.022 ACRES, as shown hereon; Subject to and together with a 60 foot private road and utility easement as shown hereon; Subject to and together with all appurtenant easements of record.

LEGEND

1. SEC. COR. (AS NOTED)
2. 1/4 CORNER (AS NOTED)
3. CENTER SECTION (AS NOTED)
4. 1/16 CORNER FND 5/8" REBAR BY 7975-S (UNLESS NOTED)
5. FOUND (AS NOTED)
6. SET 1/2" x 24" REBAR WITH 1" PLASTIC CAP, STAMPED: SANDS, 7975-S
7. SET 1/2" x 24" REBAR WITH 1 1/4" PLASTIC CAP, STAMPED: SANDS 7975-S

CERTIFICATE OF SURVEYOR

Tom R. Sands
REGISTRATION No. 7975-S

APPROVED: Dec 4, 1991

EXAMINING LAND SURVEYOR REG. NO.

STATE OF MONTANA SS
COUNTY OF LINCOLN
FILED ON THE 14 DAY OF Dec, 1991 A.D.
AT 1:50 O'CLOCK P.M.
Coral M. Cummings
CLERK & RECORDER
BY *Debra J. Sigmund*
DEPUTY

INSTRUMENT REC. No. _____
Lincoln County Commissioners

SHEET 1 OF 1 SHEETS

CERTIFICATE OF SURVEY No. 1881

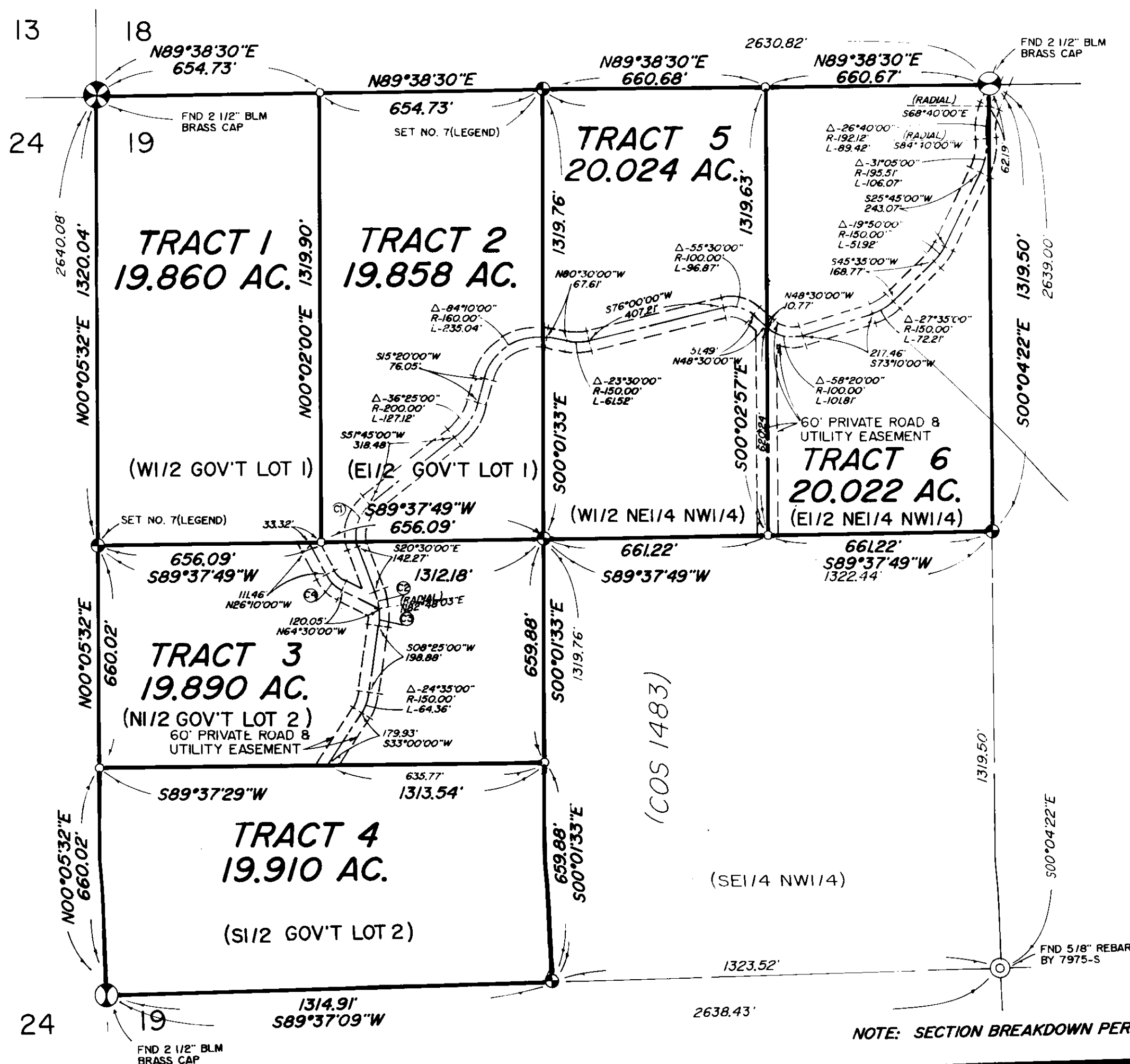

NOTE: SECTION BREAKDOWN PER COS 793