

**CERTIFICATE OF SURVEY**  
**SW1/4, Sec. 14, T36NR27W,**  
**P.M., M., Lincoln County, MT**  
**Portion of Lots 24 and 25, Western**  
**Addition to Eureka**

OWNER: CITY OF EUREKA  
 PURPOSE: PARCEL A: RETRACEMENT

LEGAL DESCRIPTION

PARCEL A:

THAT PORTION OF LOT 25, WESTERN ADDITION TO EUREKA DESCRIBED AS FOLLOWS:  
 BEGINNING AT THE NORTHWESTERLY CORNER OF LOT 25; THENCE ALONG THE NORTHERLY AND EASTERLY LINES  
 OF LOT 25 SOUTH 50°32'47" EAST 50.00 FEET AND SOUTH 39°28'32" WEST 8.00 FEET; THENCE SOUTH  
 78°21'05" WEST 79.66 FEET TO THE WESTERLY LINE OF LOT 25; THENCE ALONG THE WESTERLY LINE  
 NORTH 39°28'32" EAST 70.00 FEET TO THE POINT OF BEGINNING CONTAINING 0.045 ACRE OF LAND ALL  
 AS SHOWN HEREON.

APPROVED: 11-13, 1991

CERTIFICATE OF SURVEYOR

BY

*Bruce Burhoff*

*Dawn McAlister*  
 DAWN MC ALISTER  
 REGISTRATION NO. 7578 S

STATE OF MONTANA  
 COUNTY OF LINCOLN

FILED ON THE 13<sup>th</sup> DAY OF Nov., 1991, A.D., AT 2:05 O'CLOCK P.M.

*Coral M. Cummings*  
 COUNTY CLERK AND RECORDER

BY *Sherry L. Hawks*  
 DEPUTY

*L. A. DeLoach* 11/13/91  
 COUNTY COMMISSIONER

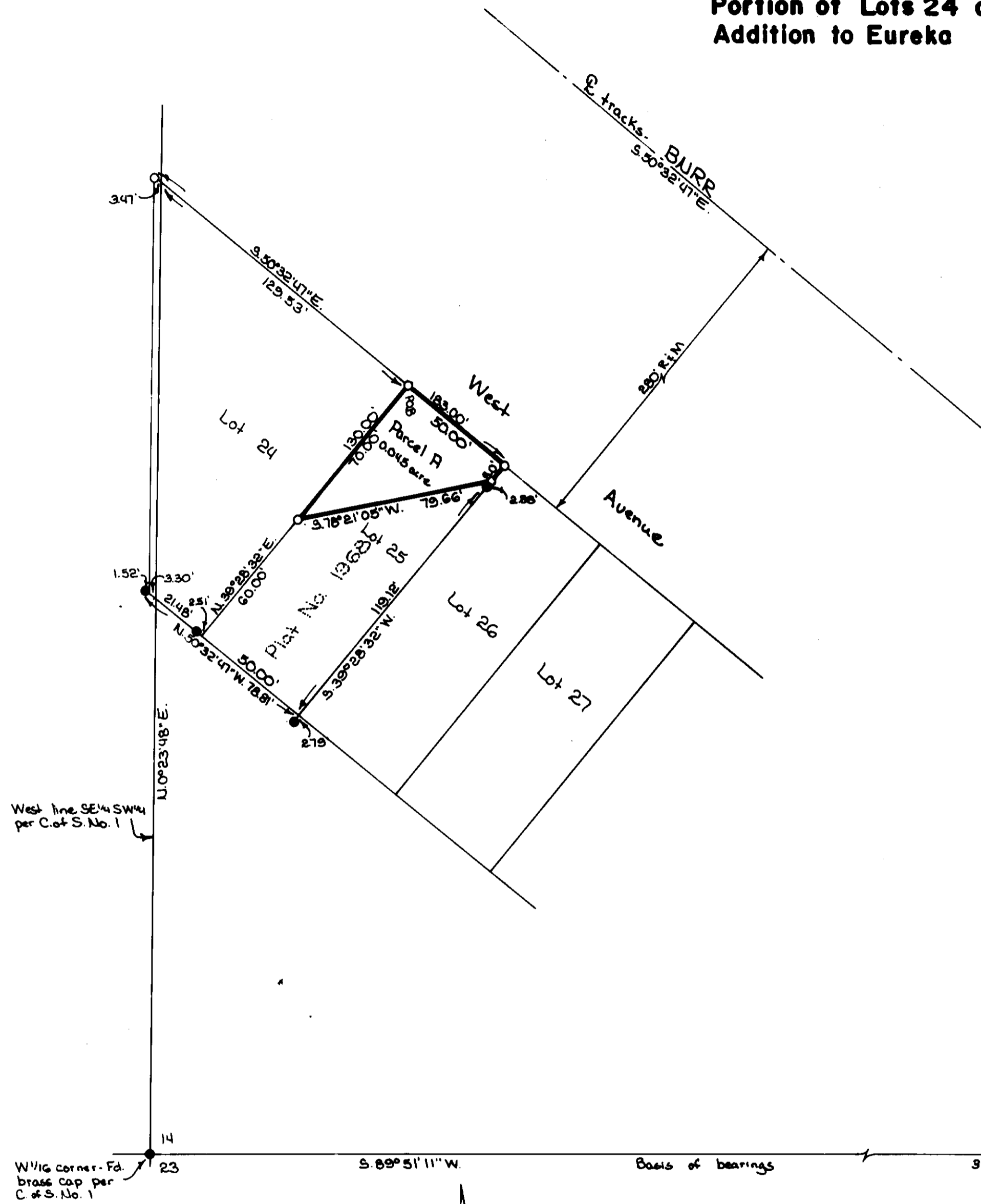

Legend  
 ○ Set 3/8" x 24" rebar with plastic cap stamped '7328S'  
 ● Found 3/8" rebar except as noted

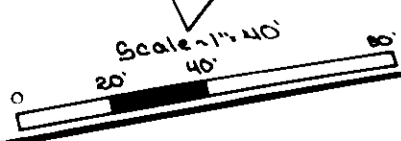

**MARQUARDT & McALISTER**  
**SURVEYING, INC.**  
 1081 South Main (800) 755-6288  
 KALISPELL, MONTANA 59901

CERTIFICATE OF SURVEY No. 1877  
 EUREKA