

**CERTIFICATE OF SURVEY**  
**SW1/4, Sec. 29, T31NR31W,**  
**P.M., M., Lincoln County, MT**  
**Lot 11, Rawlings Road Sub.**

OWNER: ROBERT L. & CAROLL A. GRAHAM  
 PURPOSE: PARCEL A: UTILITY EASEMENT

LEGAL DESCRIPTION

PARCEL A:

THAT PORTION OF LOT 11, RAWLINGS ROAD SUBDIVISION DESCRIBED AS FOLLOWS:  
 BEGINNING AT THE NORTHWEST CORNER OF LOT 11; THENCE ALONG THE NORTH LINE OF LOT 11,  
 ALSO BEING THE SOUTH LINE OF RAWLINGS ROAD, NORTH 89°35'49" EAST 40.00 FEET; THENCE  
 SOUTH 0°18'43" EAST 40.00 FEET; THENCE SOUTH 89°35'49" WEST 40.00 FEET TO THE WEST  
 LINE OF LOT 11; THENCE ALONG THE WEST LINE NORTH 0°18'43" WEST 40.00 FEET TO THE  
 POINT OF BEGINNING CONTAINING 0.037 ACRE OF LAND ALL AS SHOWN HEREON.

APPROVED: 11-13, 1991

CERTIFICATE OF SURVEYOR

BY Dave Buckoff

Dawn McAlister  
 DAWN MC ALISTER  
 REGISTRATION No. 7328 S

STATE OF MONTANA  
 COUNTY OF LINCOLN

FILED ON THE 13<sup>th</sup> DAY OF Nov., 1991, A.D., AT 2:00 O'CLOCK P.M.

Coral M. Cummings  
 COUNTY CLERK AND RECORDER

BY Sherry L. Hawks  
 DEPUTY

L.A. Riegal 11/13/91  
 COUNTY COMMISSIONER

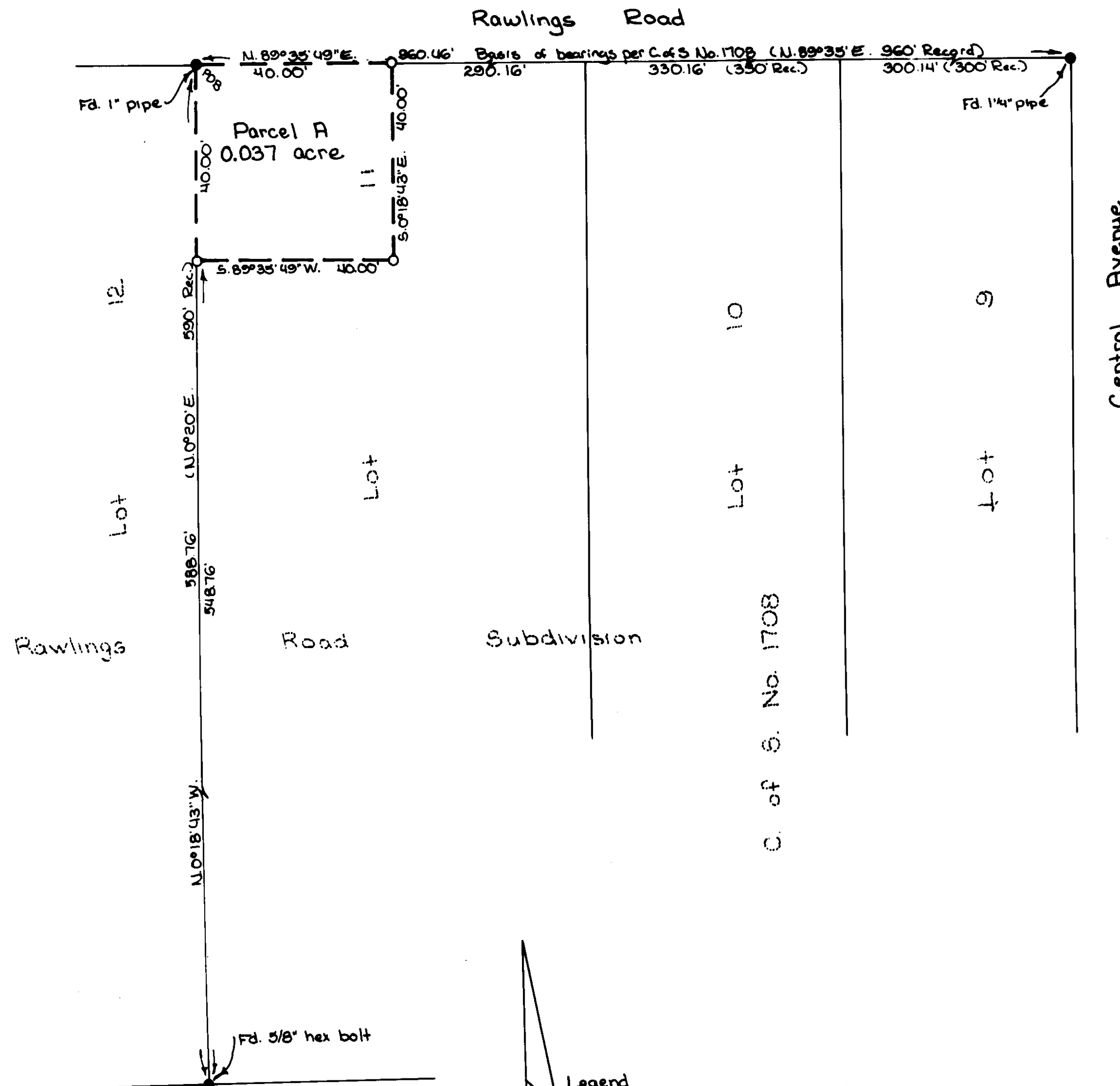

**MARQUARDT & McALISTER**  
**SURVEYING, INC.**  
 1081 South Main (406) 755-6285  
 KALISPELL, MONTANA 59901

**CERTIFICATE OF SURVEY No. 1876**

**GTE-RAWLINGS RD.**