

# CERTIFICATE OF SURVEY

in the  
SE1/4 of the NW1/4  
SECTION 10, TOWNSHIP 30 NORTH  
RANGE 31 WEST, P.M.M  
LINCOLN COUNTY, MONTANA

**PURPOSE OF SURVEY**  
Boundary retracement - no new divisions of land are hereby created.

**BASIS OF BEARINGS**  
Certificate of Survey No. 1779

### LEGEND

- ⊕ Found PK nail in center of intersection
- ⊙ Found BLM brass cap
- Found corner evidence as noted
- Found 5/8" rebar / plastic cap JHN 4661-S
- ⊙ Set 3-1/4" aluminum cap / 5/8" rebar JRS 9958-LS
- ⊙ Set 5/8" rebar / plastic cap JRS 9958-LS
- Computed point, not set

### CORNER NOTES

- A Found marker is 1.21 feet East of computed position.
- B Found marker is 1.73 feet East of computed position.

### PARTIAL SECTION BREAKDOWN

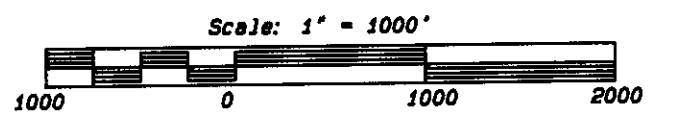
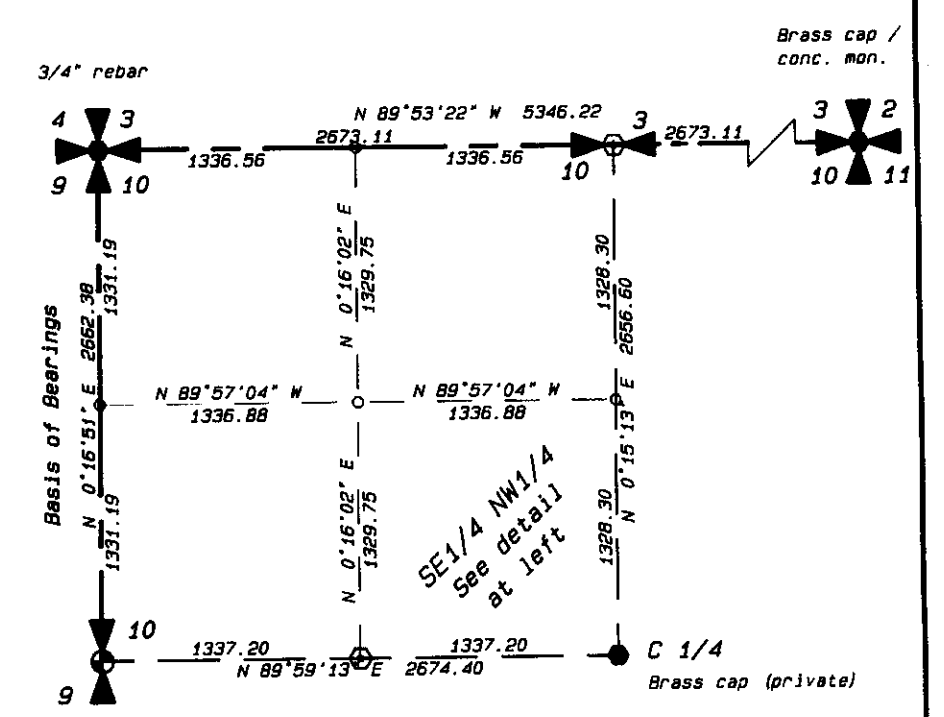

Certificate of Survey No. 1874

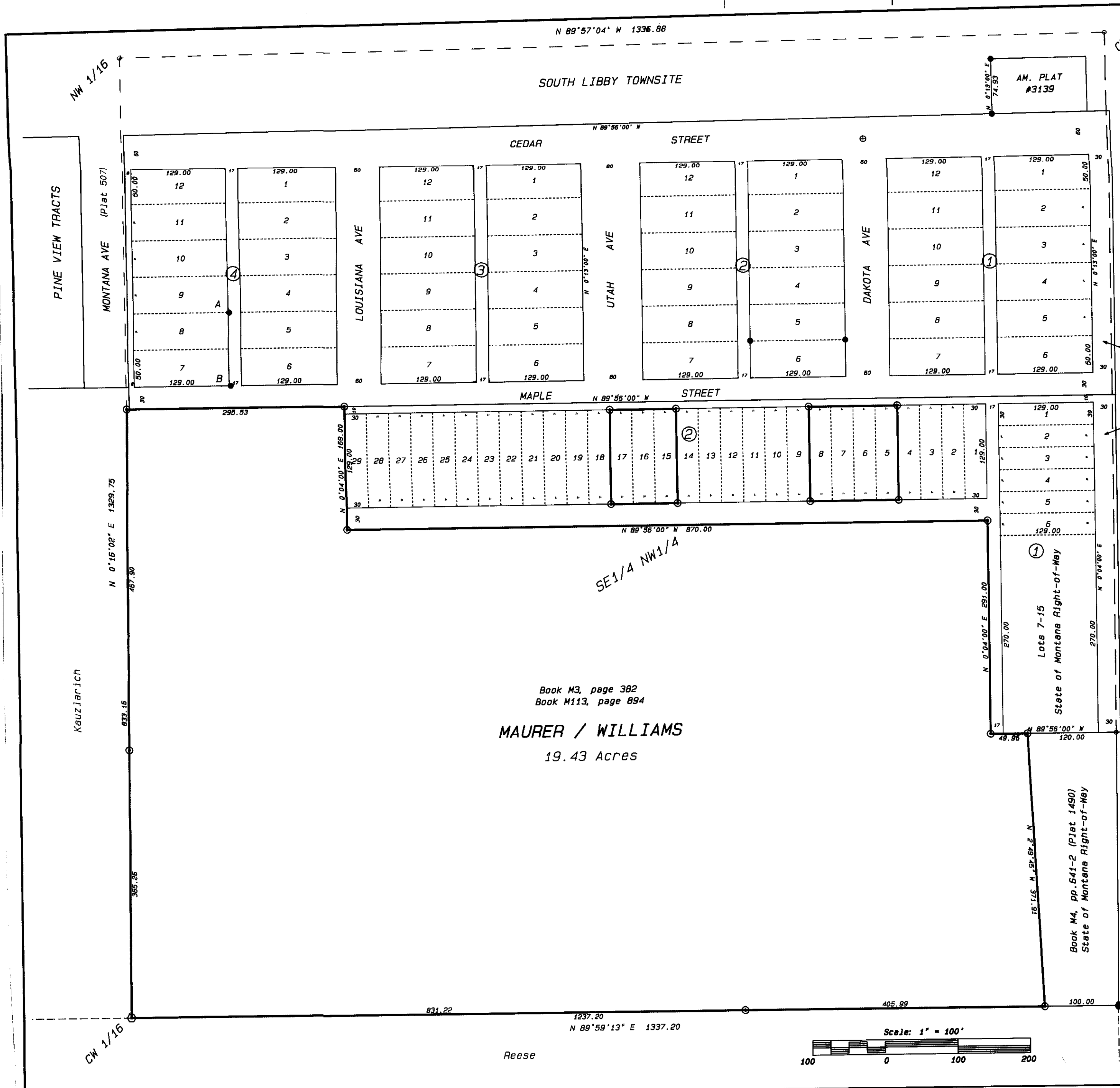

Book M3, page 382  
Book M113, page 894  
**MAURER / WILLIAMS**  
19.43 Acres

### APPROVALS

L.C. Wood 10/23/91  
Chairman, Lincoln County Commissioners Date

Dave Beckhoff 10-23-91  
Checked by Date

### CERTIFICATE OF RECORDER

Filed for record this 23<sup>rd</sup> day of Oct, 1991, at 10:05 o'clock P.M.

Coral M. Cummings  
Lincoln County Recorder

By Sherry L. Hanks  
Deputy

DATE: 9/25/91  
JOB NO. M91-12  
DWN. BY: GGM  
REVISION  
SHEET 1 OF 1

SE1/4 NW1/4  
SECTION 10  
TOWNSHIP 30 N  
RANGE 31 W  
PRINCIPAL MERIDIAN MT  
LINCOLN COUNTY

### SURVEYOR'S CERTIFICATE

I, James R. Staples, do hereby certify that this Certificate of Survey has been prepared in conformance to the Montana Subdivision & Platting Act (Sections 76-3-101 through 76-3-614 M.C.A.) and the regulations adopted pursuant thereto, and that the map shown herein is a true representation of a survey made by me.

James R. Staples 10-23-91  
James R. Staples, 9958LS

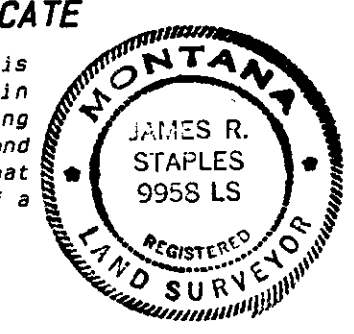

### J.R.S. & ASSOCIATES

P.O. BOX 1050  
603 CALIFORNIA AVE. - HWY. 37  
LIBBY, MONTANA 59923  
(406) 293-5059