

CERTIFICATE OF SURVEY

NW1/4 SE1/4 SECTION 4, T33N, R26W, P.M.,M.
LINCOLN COUNTY, MONTANA

OWNERS: Sherman & Doris McClure
PURPOSE: Retracement
DATE: September 3, 1991

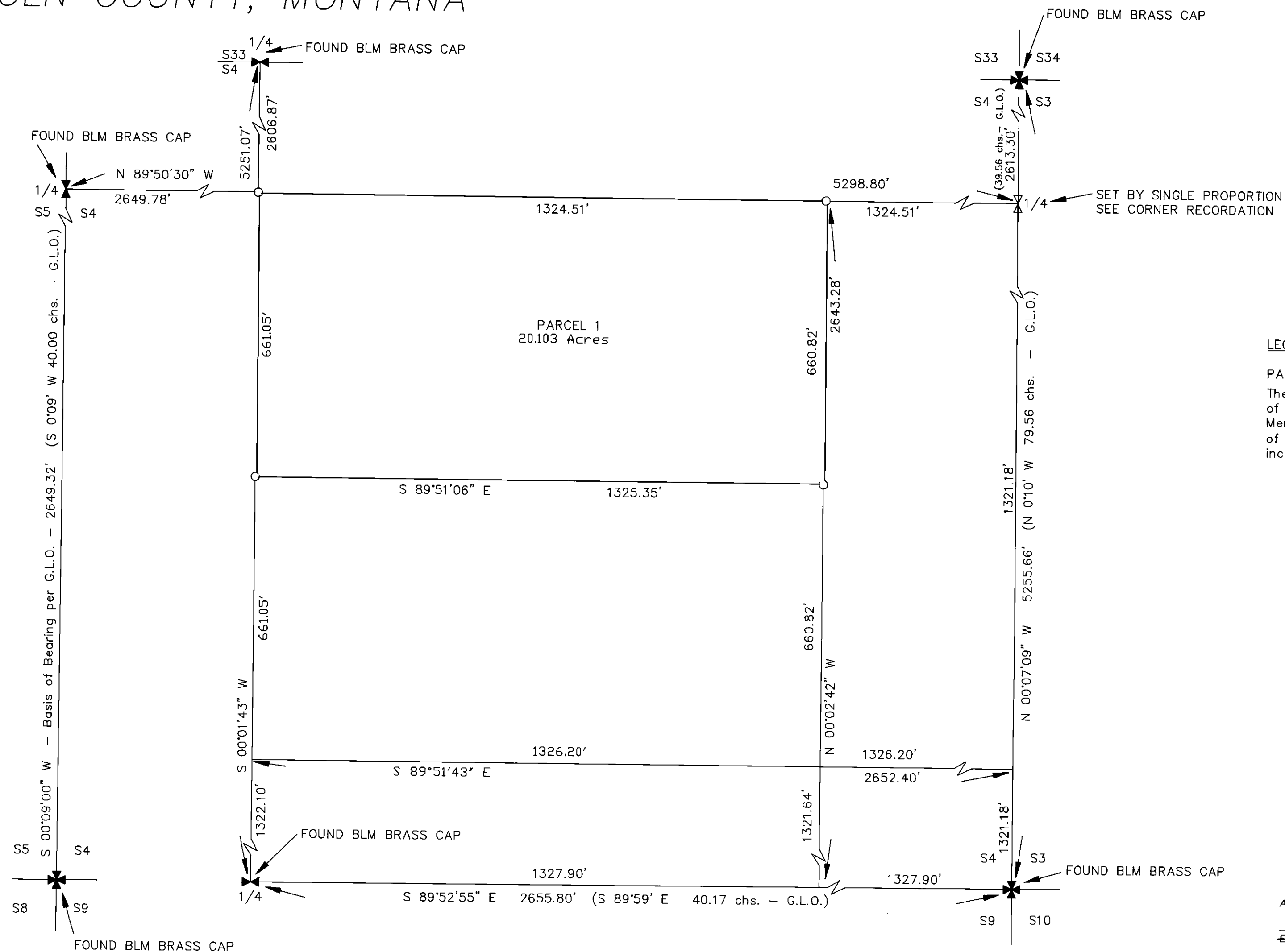
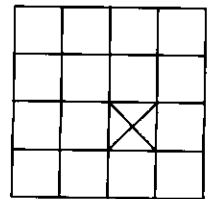

LEGAL DESCRIPTION

PARCEL 1

The North 1/2 of the Northwest 1/4 of the Southeast 1/4 of Section 4, Township 33 North, Range 26 West, Principal Meridian, Lincoln County, Montana, containing 20.103 Acres of land, as shown on the attached drawing which is herewith incorporated in and made a part of this legal description.

CERTIFICATE OF SURVEY
S. R. SMITH
MONTANA REGISTRATION NO. 47405

APPROVED: Oct 9, 1991
By Burley Bruckhoff
EXAMINING LAND SURVEYOR
REG. NO. _____

STATE OF MONTANA)
COUNTY OF LINCOLN) SS.

FILED ON THE 9th DAY OF Oct, 1991 A.D. AT 2:50 O'CLOCK P.M.
By Carol M. Cummings COUNTY CLERK AND RECORDER
BY Debra J. Blount DEPUTY

INSTRUMENT REC. NO. _____

APPROVED: R. C. DeLoach 10/9/91
CHAIRMAN, LINCOLN COUNTY COMMISSIONERS

LEGEND:

- ⌵ Set aluminum monument, which consists of a 2-1/4" diameter X 30" long aluminum pipe with flared base and a 3-1/4" diameter aluminum cap stamped with corner information. See corner recordation for further information.
- ✱ Found section controlling corner as noted
- ⌵ Found 1/4 section corner as noted
- Set 5/8" X 24" rebar with plastic cap stamped "SMITH 47405"

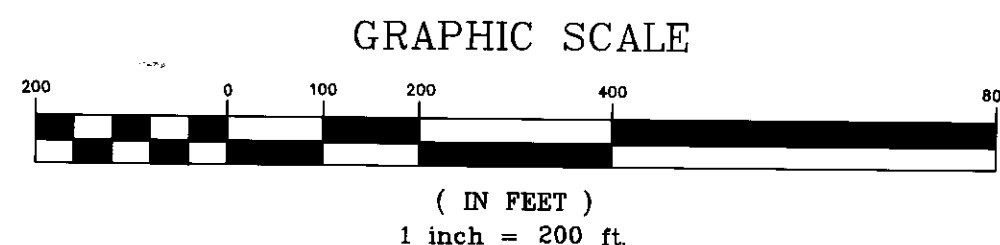

Apogee, P.C.
221 Parkway Drive
Kalispell, MT 59901
(406) 257-2739
Consulting Engineers and Land Surveyors

CERTIFICATE OF SURVEY NO. 1870