

CERTIFICATE OF SURVEY
SW1/4, Sec. 3, T36N27W,
P.M.,M., Lincoln Co., Montana

OWNER: INDIAN CREEK RANCH
 PURPOSE: PARCEL A: OVER 20 ACRES
 LEGAL DESCRIPTION

PARCEL A:

THAT PORTION OF THE SOUTHWEST 1/4, SECTION 3, TOWNSHIP 36 NORTH, RANGE 27 WEST, P.M.,M., LINCOLN COUNTY, MONTANA DESCRIBED AS FOLLOWS:
 COMMENCING AT THE SOUTH 1/4 CORNER OF SECTION 3; THENCE ALONG THE EAST LINE OF THE SOUTHWEST 1/4, SECTION 3 NORTH 0°03'45" EAST 45.23 FEET TO THE NORTH LINE OF MONTANA HIGHWAY NO. 37; THENCE ALONG THE NORTH LINE OF THE HIGHWAY NORTH 89°43'55" WEST 25.76 FEET; THENCE NORTH 1°17'22" WEST 1692.07 FEET TO THE POINT OF BEGINNING; THENCE RETRACING SOUTH 1°17'22" EAST 1692.02 FEET TO THE NORTH LINE OF THE HIGHWAY; THENCE ALONG THE NORTH LINE OF THE HIGHWAY SOUTH 2°55'19" WEST 9.25 FEET, NORTH 89°43'55" WEST 791.29 FEET, NORTH 2°03'16" EAST 20.00 FEET AND NORTH 89°45'19" WEST 67.33 FEET; THENCE NORTH 3°08'33" EAST 213.79 FEET; THENCE NORTH 87°59'36" EAST 145 FEET MORE OR LESS TO THE CENTERLINE OF INDIAN CREEK; THENCE NORTHERLY ALONG THE CENTERLINE OF THE CREEK 1583 FEET MORE OR LESS TO A POINT WHICH BEARS SOUTH 88°42'38" WEST FROM THE POINT OF BEGINNING; THENCE NORTH 88°42'38" EAST 846 FEET MORE OR LESS TO THE POINT OF BEGINNING CONTAINING 29.74 ACRES MORE OR LESS OF LAND ALL AS SHOWN HEREON.

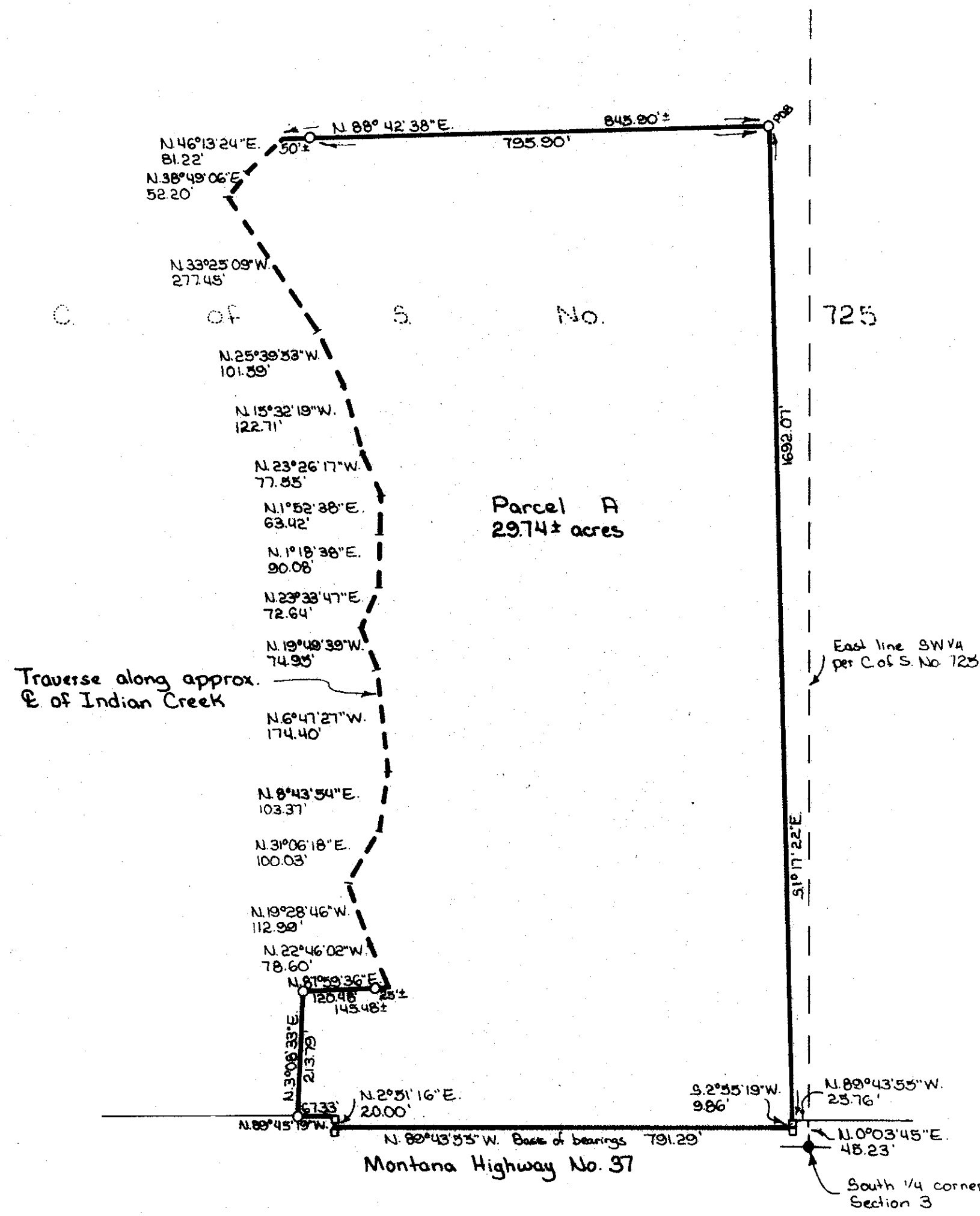

APPROVED: October 2, 1991
 BY Dawn McAlister

CERTIFICATE OF SURVEYOR
Dawn McAlister
 DAWN MC ALISTER
 REGISTRATION NO. 7323 S

STATE OF MONTANA
 COUNTY OF LINCOLN
 FILED ON THE 3rd DAY OF Oct., 1991, A.D., AT 1:25 O'CLOCK P.M.

Carol M. Cummings
 COUNTY CLERK AND RECORDER
Sherry L. Hawks
 DEPUTY
R.C. Regal 10/2/91
 COUNTY COMMISSIONER

Legend
 ○ Set 5/8"x24" rebar with plastic cap stamped '7328S'
 □ Found concrete R/W monument
 ● Found 5/8" rebar

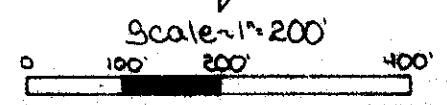

MARQUARDT & McALISTER
SURVEYING, INC.
 1031 South Main (406) 755-6285
 KALISPELL, MONTANA 59901

CERTIFICATE OF SURVEY No. 1868
INDIAN CREEK RANCH