

CERTIFICATE OF SURVEY  
NW1/4, Sec. 25, T36NR26W  
P.M., M., Lincoln Co., Montana

OWNER: STEVE STOUT

PURPOSE: PARCELS A-E: OVER 20 ACRES

LEGAL DESCRIPTIONS

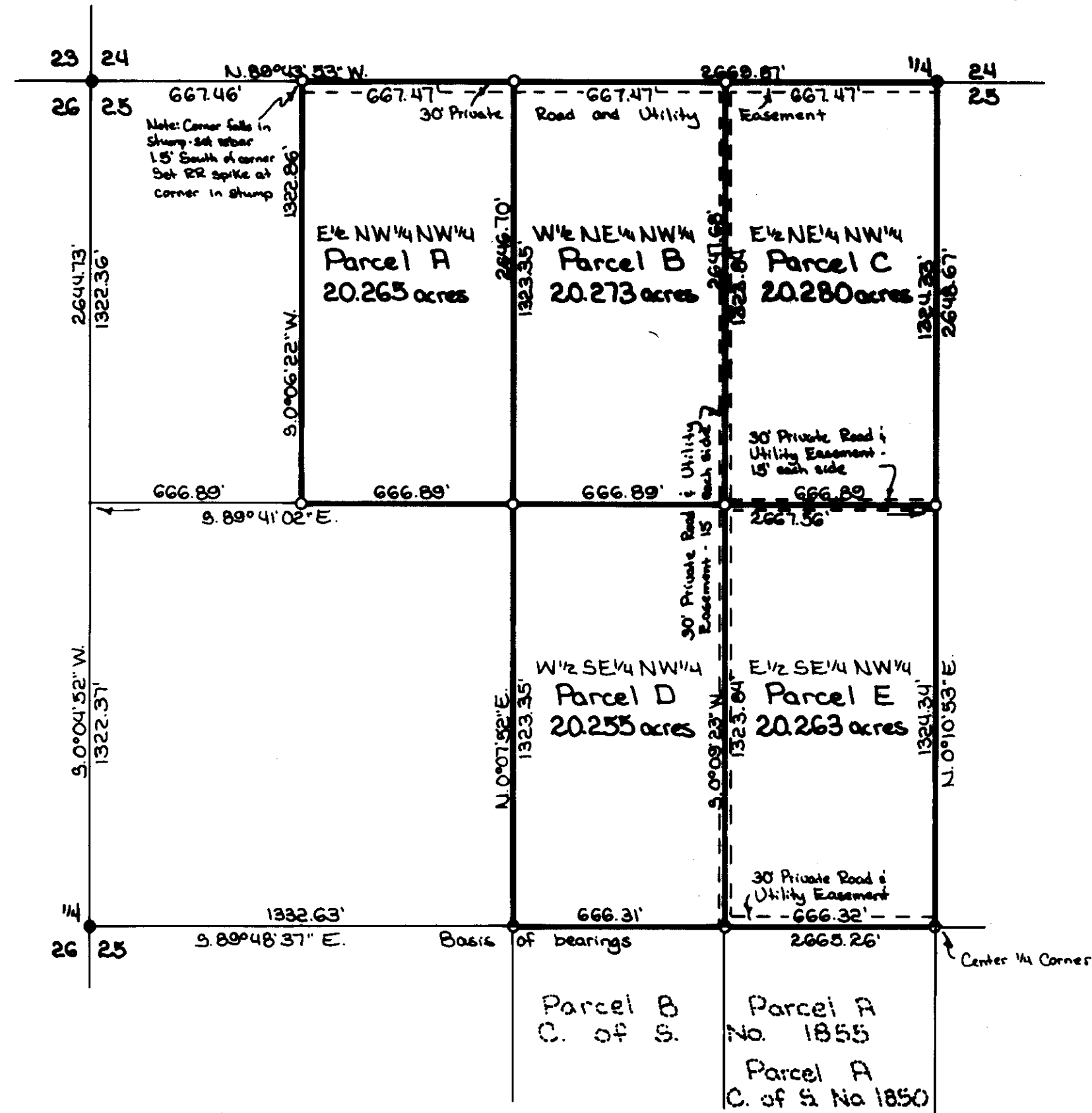

PARCEL A:

THE EAST  $\frac{1}{2}$  OF THE NORTHWEST  $\frac{1}{4}$  OF THE NORTHWEST  $\frac{1}{4}$ , SECTION 25, TOWNSHIP 36 NORTH, RANGE 26 WEST, P.M., M., LINCOLN COUNTY, MONTANA CONTAINING 20.265 ACRES OF LAND ALL AS SHOWN HEREON.  
SUBJECT TO AND TOGETHER WITH PRIVATE ROAD AND UTILITY EASEMENTS AS SHOWN.

PARCEL B:

THE WEST  $\frac{1}{2}$  OF THE NORTHEAST  $\frac{1}{4}$  OF THE NORTHWEST  $\frac{1}{4}$ , SECTION 25, TOWNSHIP 36 NORTH, RANGE 26 WEST, P.M., M., LINCOLN COUNTY, MONTANA CONTAINING 20.273 ACRES OF LAND ALL AS SHOWN HEREON.  
SUBJECT TO AND TOGETHER WITH PRIVATE ROAD AND UTILITY EASEMENTS AS SHOWN.

PARCEL C:

THE EAST  $\frac{1}{2}$  OF THE NORTHEAST  $\frac{1}{4}$  OF THE NORTHWEST  $\frac{1}{4}$ , SECTION 25, TOWNSHIP 36 NORTH, RANGE 26 WEST, P.M., M., LINCOLN COUNTY, MONTANA CONTAINING 20.280 ACRES OF LAND ALL AS SHOWN HEREON.  
SUBJECT TO AND TOGETHER WITH PRIVATE ROAD AND UTILITY EASEMENTS AS SHOWN.

PARCEL D:

THE WEST  $\frac{1}{2}$  OF THE SOUTHEAST  $\frac{1}{4}$  OF THE NORTHWEST  $\frac{1}{4}$ , SECTION 25, TOWNSHIP 36 NORTH, RANGE 26 WEST, P.M., M., LINCOLN COUNTY, MONTANA CONTAINING 20.255 ACRES OF LAND ALL AS SHOWN HEREON.  
SUBJECT TO AND TOGETHER WITH PRIVATE ROAD AND UTILITY EASEMENTS AS SHOWN.

PARCEL E:

THE EAST  $\frac{1}{2}$  OF THE SOUTHEAST  $\frac{1}{4}$  OF THE NORTHWEST  $\frac{1}{4}$ , SECTION 25, TOWNSHIP 36 NORTH, RANGE 26 WEST, P.M., M., LINCOLN COUNTY, MONTANA CONTAINING 20.263 ACRES OF LAND ALL AS SHOWN HEREON.  
SUBJECT TO AND TOGETHER WITH PRIVATE ROAD AND UTILITY EASEMENTS AS SHOWN.

APPROVED: 9-25, 1991

BY Brian Buckoff

CERTIFICATE OF SURVEYOR

Dawn McAlister  
DAWN MC ALISTER  
REGISTRATION No. 7328 S

STATE OF MONTANA  
COUNTY OF LINCOLN

FILED ON THE 25<sup>th</sup> DAY OF September, 1991, A.D., AT 12:25 O'CLOCK P.M.

Coral M. Cummings  
COUNTY CLERK AND RECORDER

BY Sherry L. Hawks  
DEPUTY

R.A. DeKal 9/25/91  
COUNTY COMMISSIONER

Legend  
○ Set 3/8" x 24" rebar with plastic cap stamped '73286'  
● Found 3/8" rebar '73286' per C of S. Nos. 1850 & 1855  
● Found BLM brass cap

Scale: 1" = 400'  
0 200' 400' 600'

MARQUARDT & McALISTER  
SURVEYING, INC.  
1081 South Main (406) 755-6385  
KALISPELL, MONTANA 59901

CERTIFICATE OF SURVEY No. 1861  
Sec 1861 A  
STOUT

CORRECTED CERTIFICATE OF SURVEY  
NW1/4, Sec. 25, T36NR26W  
P.M., M., Lincoln Co., Montana

OWNER: STEVE STOUT

PURPOSE: PARCELS A-E: OVER 20 ACRES

LEGAL DESCRIPTIONS

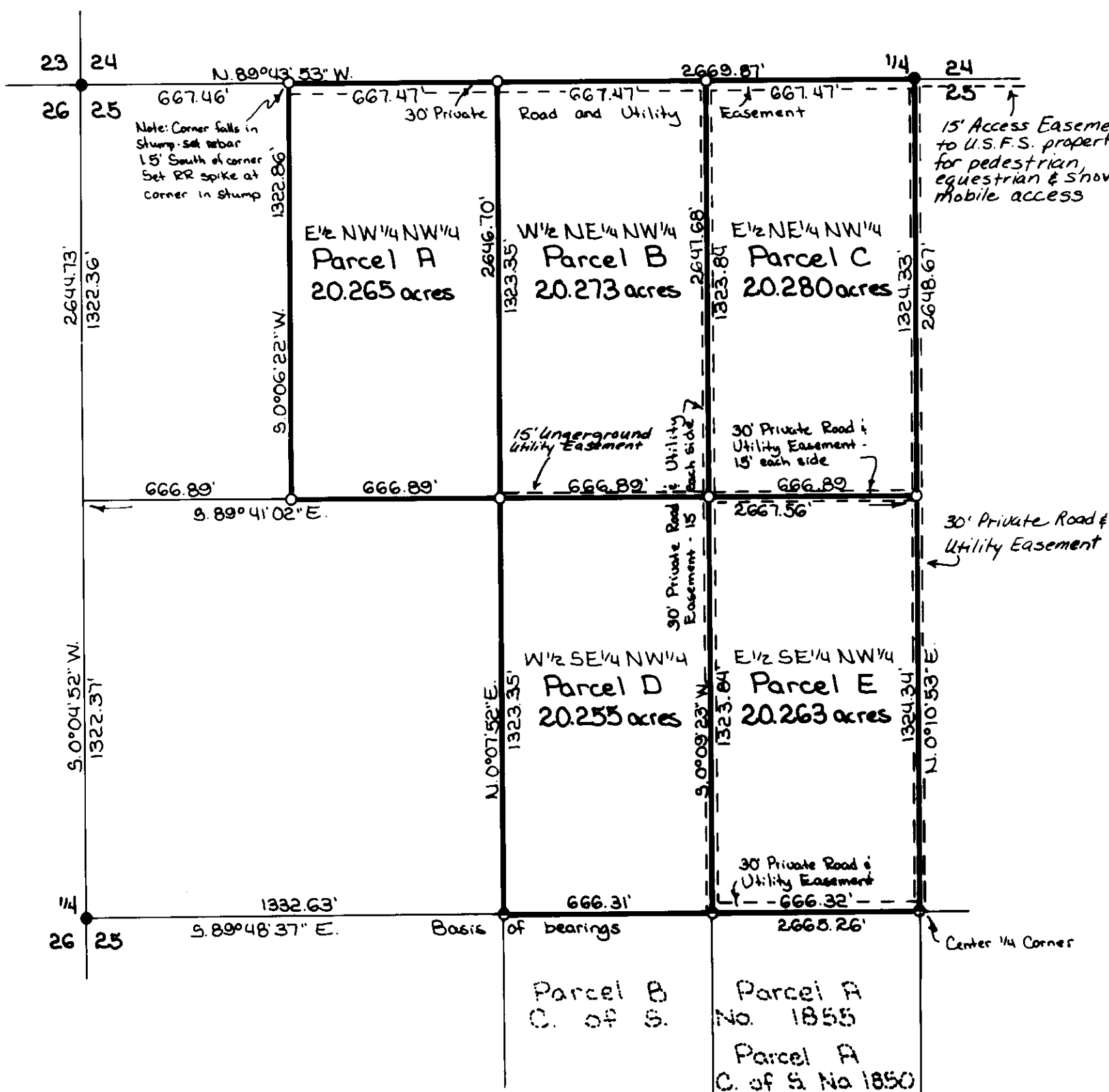

PARCEL A:

THE EAST  $\frac{1}{2}$  OF THE NORTHWEST  $\frac{1}{4}$  OF THE NORTHWEST  $\frac{1}{4}$ , SECTION 25, TOWNSHIP 36 NORTH, RANGE 26 WEST, P.M., M., LINCOLN COUNTY, MONTANA CONTAINING 20.265 ACRES OF LAND ALL AS SHOWN HEREON.  
SUBJECT TO AND TOGETHER WITH PRIVATE ROAD AND UTILITY EASEMENTS AS SHOWN.

PARCEL B:

THE WEST  $\frac{1}{2}$  OF THE NORTHEAST  $\frac{1}{4}$  OF THE NORTHWEST  $\frac{1}{4}$ , SECTION 25, TOWNSHIP 36 NORTH, RANGE 26 WEST, P.M., M., LINCOLN COUNTY, MONTANA CONTAINING 20.273 ACRES OF LAND ALL AS SHOWN HEREON.  
SUBJECT TO AND TOGETHER WITH PRIVATE ROAD AND UTILITY EASEMENTS AS SHOWN.

PARCEL C:

THE EAST  $\frac{1}{2}$  OF THE NORTHEAST  $\frac{1}{4}$  OF THE NORTHWEST  $\frac{1}{4}$ , SECTION 25, TOWNSHIP 36 NORTH, RANGE 26 WEST, P.M., M., LINCOLN COUNTY, MONTANA CONTAINING 20.280 ACRES OF LAND ALL AS SHOWN HEREON.  
SUBJECT TO AND TOGETHER WITH PRIVATE ROAD AND UTILITY EASEMENTS AS SHOWN.

PARCEL D:

THE WEST  $\frac{1}{2}$  OF THE SOUTHEAST  $\frac{1}{4}$  OF THE NORTHWEST  $\frac{1}{4}$ , SECTION 25, TOWNSHIP 36 NORTH, RANGE 26 WEST, P.M., M., LINCOLN COUNTY, MONTANA CONTAINING 20.255 ACRES OF LAND ALL AS SHOWN HEREON.  
SUBJECT TO AND TOGETHER WITH PRIVATE ROAD AND UTILITY EASEMENTS AS SHOWN.

PARCEL E:

THE EAST  $\frac{1}{2}$  OF THE SOUTHEAST  $\frac{1}{4}$  OF THE NORTHWEST  $\frac{1}{4}$ , SECTION 25, TOWNSHIP 36 NORTH, RANGE 26 WEST, P.M., M., LINCOLN COUNTY, MONTANA CONTAINING 20.263 ACRES OF LAND ALL AS SHOWN HEREON.  
SUBJECT TO AND TOGETHER WITH PRIVATE ROAD AND UTILITY EASEMENTS AS SHOWN.

APPROVED: 9-2, 1992

CERTIFICATE OF SURVEYOR

BY Bill Buloff

Dawn McAlister  
DAWN MC ALISTER  
REGISTRATION NO. 1328 S

STATE OF MONTANA  
COUNTY OF LINCOLN

FILED ON THE 3rd DAY OF Sept, 1992 A.D., AT 4:52 O'CLOCK P M.

Coral M. Cummings  
COUNTY CLERK AND RECORDER

BY Shannie Alexie  
DEPUTY

R.A. Noland 9/2/92  
COUNTY COMMISSIONER

PURPOSE OF CORRECTION IS TO SHOW ADDITIONAL ROAD AND UTILITY EASEMENTS.

MARQUARDT & McALISTER  
SURVEYING, INC.  
1081 South Main (406) 755-6885  
KALISPELL, MONTANA 59901

CORRECTED CERTIFICATE OF SURVEY No. 18601-A  
STOUT