

CERTIFICATE OF SURVEY

in the
SW1/4 of the SE1/4
SECTION 16, TOWNSHIP 30 NORTH
RANGE 31 WEST, P.M.M.
LINCOLN COUNTY, MONTANA

for the
City of Libby

PURPOSE OF SURVEY
UTILITY SITE RETRACEMENT

BASIS OF BEARINGS

BLM DEPENDENT RESURVEY OF TOWNSHIP 30 NORTH, RANGE
31 WEST, P.M.M. - 1974

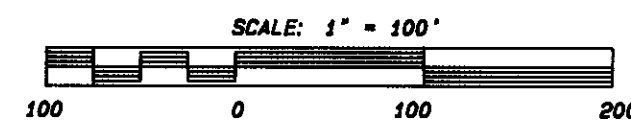
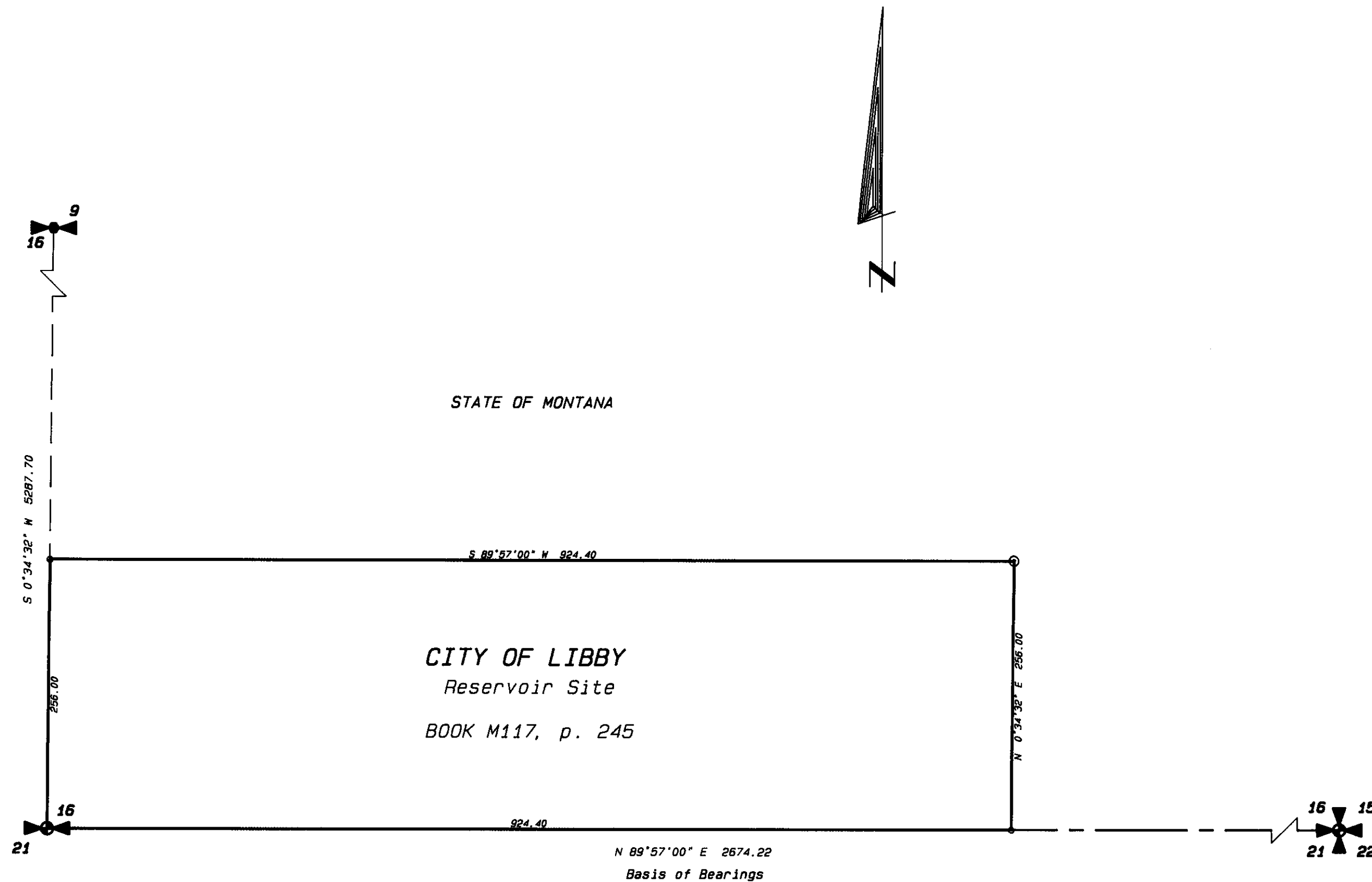

LEGEND

- Found BLM brass cap
- Found 1968 brass cap - private (Host RLS-1693 per BLM records)
- Set 5/8" rebar with plastic cap marked JRS-9958-LS
- Computed point, not set

CERTIFICATE OF SURVEY NO. 1860

APPROVALS

L.C. Wiley 9/11/91
Chairman, Lincoln County Commissioners Date

Bud Buschhoff 9-11-91
Checked by Date

CERTIFICATE OF RECORDER

Filed for record this 11th day of September 1991, at 10:10 o'clock A.M.

Coral M. Cummings
Lincoln County Recorder

By Sherry L. Hawks
Deputy

DATE: 8/20/91

JOB NO. M91-11

DWN. BY: GGM

REVISION

SHEET 1 OF 1

SW1/4 SE1/4

SECTION 16

TOWNSHIP 30 N

RANGE 31 W

PRINCIPAL MERIDIAN MT
LINCOLN COUNTY

SURVEYOR'S CERTIFICATE

I, James R. Staples, do hereby certify that this Certificate of Survey has been prepared in conformance to the Montana Subdivision & Platting Act (Sections 76-3-101 through 76-3-614 M.C.A.) and the regulations adopted pursuant thereto, and that the map shown hereon is a true representation of a survey made by me.

James R. Staples 9/7/91
James R. Staples, 9958LS Date

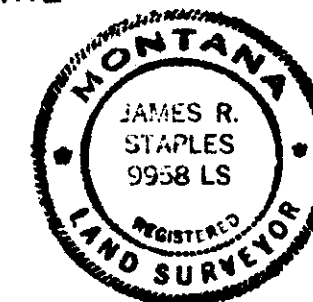

J.R.S. & ASSOCIATES

P.O. BOX 1050
603 CALIFORNIA AVE. - HWY. 37
LIBBY, MONTANA 59923
(406) 293-5059