

FOR: CHAMPION INTERNATIONAL CORP.
 OWNER: " " "
 PURPOSE: SECTION BREAKDOWN
 DATE: JULY, 1991

Certificate of Survey

SEC. 28, T. 27N., R. 28 W., P.M., M., LINCOLN CO.

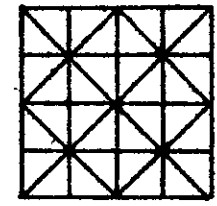

SCALE: 1" = 500'
 500' 250' 0' 500' 1,000'

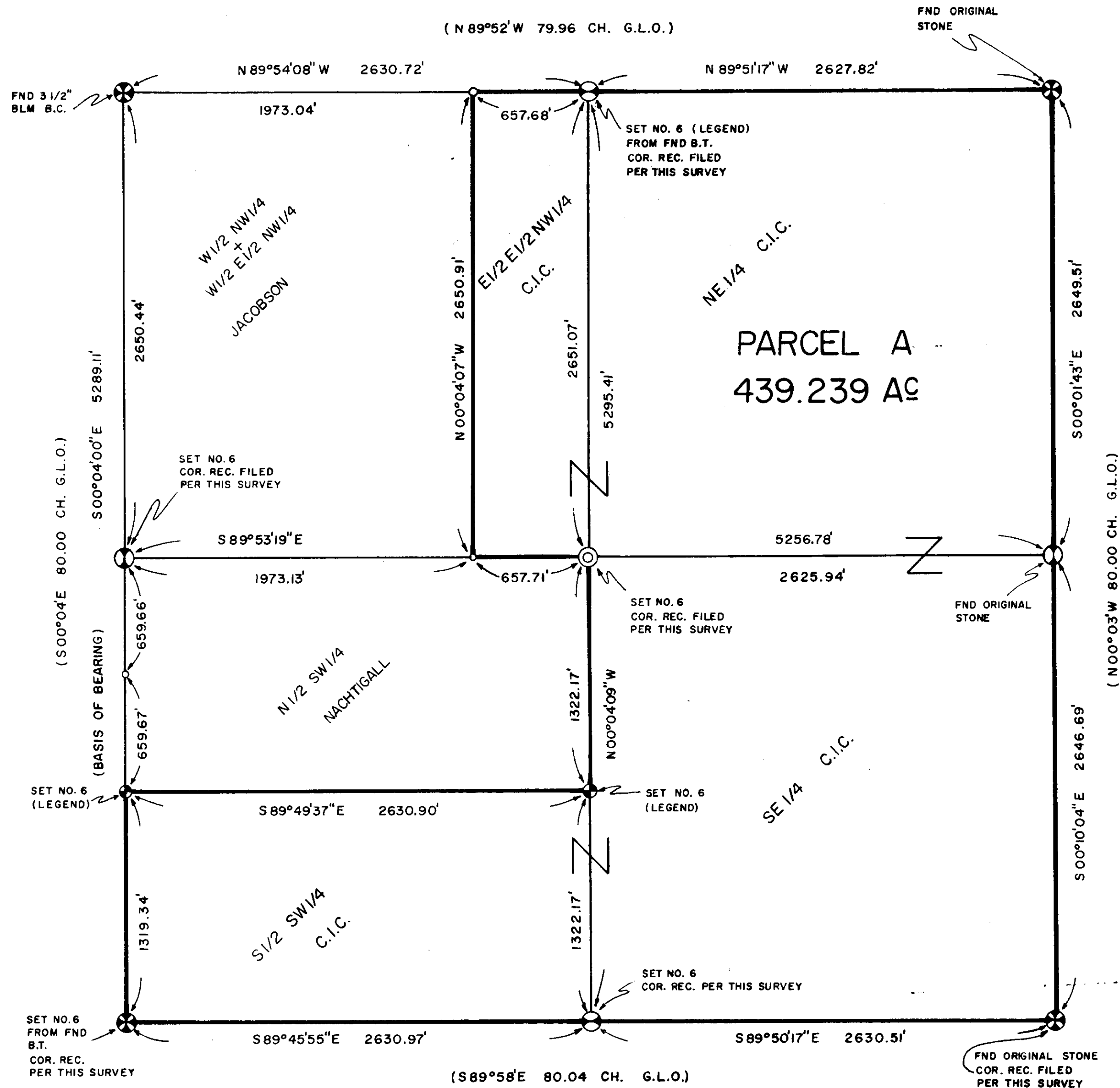

PARCEL A
 DESCRIPTION - THE E $\frac{1}{2}$ E $\frac{1}{2}$ NW $\frac{1}{4}$, THE NE $\frac{1}{4}$, THE SE $\frac{1}{4}$, THE S $\frac{1}{2}$ SW $\frac{1}{4}$ OF SECTION 28
 TOWNSHIP 27 NORTH, RANGE 28 WEST, P.M., M., LINCOLN COUNTY, MONTANA
 ACCORDING TO THE G.L.O. SURVEY, CONTAINING 439.239 ACRES, MORE OR LESS.

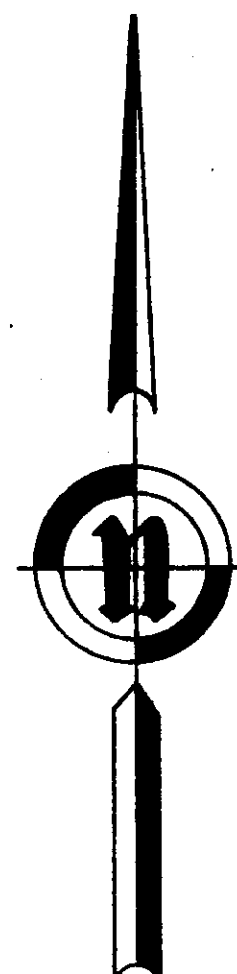

LEGEND

- 1 SEC. COR. (AS NOTED)
- 2 1/4 COR. (AS NOTED)
- 3 CENTER SEC. COR. (A.N.)
- 4 1/16 CORNER (A.N.)
- 5 FOUND (AS NOTED)
- 6 SET - 5/8" x 24" REBAR & CAP - "GOACHER 7318-S"

L.G. DeGard
 CHAIRMAN - BOARD OF COUNTY COMMISSIONERS

Certificate of Surveyor

[Signature]
 REGISTRATION No. 7318-S

APPROVED *July 31, 1991*

Bill Kuehler
 EXAMINING LAND SURVEYOR REG. NO.

STATE OF MONTANA SS
 COUNTY OF LINCOLN

FILED ON THE *31st* DAY OF *July* 1991 A.D.
 AT 12:35 O'CLOCK P.M., PAID FEE

Carol M. Cummings
 CLERK & RECORDER

BY *Sherry L. Hanks*
 DEPUTY

BOOK _____ PAGE _____

INSTRUMENT REC. No. _____

SHEET 1 OF 1 SHEETS

PREPARED BY:
 GOACHER & ASSOCIATES
 46 2nd AVENUE EAST
 KALISPELL, MT. 59901
 Ph. (406) 752-5700

Certificate of Survey No. *1851*