

**CERTIFICATE OF SURVEY
NE1/4, Sec. 6, T36NR27W,
P.M.,M., Lincoln Co., Montana**

OWNER: HEATHER SHERMERHORN

PURPOSE: PARCEL A: REMAINDER
PARCEL B: OCCASIONAL SALE

LEGAL DESCRIPTIONS

PARCEL A:

THE NORTHWEST 1/4 OF THE SOUTHWEST 1/4 OF THE NORTHEAST 1/4, SECTION 6, TOWNSHIP 36 NORTH, RANGE 27 WEST, P.M.,M., LINCOLN COUNTY, MONTANA CONTAINING 9.852 ACRES OF LAND ALL AS SHOWN HEREON.

PARCEL B:

THAT PORTION OF THE SOUTHWEST 1/4 OF THE SOUTHWEST 1/4 OF THE NORTHEAST 1/4, SECTION 6, TOWNSHIP 36 NORTH, RANGE 27 WEST, P.M.,M., LINCOLN COUNTY, MONTANA DESCRIBED AS FOLLOWS:
BEGINNING AT THE SOUTHEAST CORNER OF THE SOUTHWEST 1/4 OF THE SOUTHWEST 1/4 OF THE NORTHEAST 1/4; THENCE ALONG THE EAST, NORTH AND WEST LINES OF THE SOUTHWEST 1/4 OF THE NORTHEAST 1/4 NORTH 0°43'44" WEST 651.04 FEET, SOUTH 88°53'29" WEST 658.45 FEET AND SOUTH 0°40'47" EAST 628.75 FEET TO A POINT ON THE SOUTHERLY LINE OF OLD MONTANA STATE HIGHWAY NO. 37 WHICH POINT IS ON AN 875.00 FOOT RADIUS CURVE CONCAVE SOUTHWESTERLY HAVING A RADIAL BEARING OF SOUTH 22°31'29" WEST; THENCE ALONG THE SOUTHERLY LINE OF THE HIGHWAY SOUTHEASTERLY ALONG THE CURVE THRU A CENTRAL ANGLE OF 3°40'16" 56.00 FEET TO THE LINE OF THE SOUTHWEST 1/4 OF THE NORTHEAST 1/4; THENCE ALONG THE SOUTH LINE NORTH 88°47'20" EAST 608.23 FEET TO THE POINT OF BEGINNING CONTAINING 9.845 ACRES OF LAND ALL AS SHOWN HEREON.
SUBJECT TO HIGHWAY RIGHT OF WAY AS SHOWN.

OWNER CERTIFICATION

I HEREBY CERTIFY THAT THE PURPOSE OF THIS DIVISION OF LAND IS TO TRANSFER OWNERSHIP OF THE PARCEL CREATED AS AN OCCASIONAL SALE. FURTHER, I CERTIFY THAT I AM ENTITLED TO USE THIS EXEMPTION AND AM IN COMPLIANCE WITH ALL CONDITIONS IMPOSED ON THE USE OF THIS EXEMPTION BY STATUTE OR REGULATION. THEREFORE, THIS DIVISION OF LAND IS EXEMPT FROM REVIEW AS A SUBDIVISION PURSUANT TO SECTION 76-3-207(1)(d), MCA.

Heather Shermerhorn
HEATHER SHERMERHORN

STATE OF MONTANA }
COUNTY OF LINCOLN } ss.

ON THIS 16th DAY OF May, 1991, BEFORE ME, THE UNDERSIGNED, A NOTARY PUBLIC FOR THE STATE AFORESAID, PERSONALLY APPEARED HEATHER SHERMERHORN, KNOWN TO ME TO BE THE PERSON WHOSE NAME IS SUBSCRIBED TO THE FOREGOING INSTRUMENT, AND ACKNOWLEDGED TO ME THAT SHE EXECUTED THE SAME.

IN WITNESS WHEREOF, I HAVE HEREUNTO SET MY HAND AND AFFIXED MY NOTARIAL SEAL THE DAY AND YEAR ABOVE WRITTEN.

Anny Alexandra Bl...
NOTARY PUBLIC FOR THE STATE OF MONTANA
RESIDING AT Kalispell
MY COMMISSION EXPIRES 12-13-91

I HEREBY CERTIFY THAT NO REAL PROPERTY TAXES ASSESSED AND LEVIED ON THE LAND TO BE DIVIDED DESCRIBED ABOVE ARE DELINQUENT.
DATED THIS 5th DAY OF June, 1991.

David A. Miller
TREASURER, LINCOLN COUNTY, MONTANA

APPROVED: June 5, 1991
David A. Miller

CERTIFICATE OF SURVEYOR

Dawn McAlister
DAWN MC ALISTER
REGISTRATION NO. 7328 S

STATE OF MONTANA
COUNTY OF LINCOLN

FILED ON THE 5th DAY OF June, 1991, A.D., AT 2:45 O'CLOCK P.M.

Coral M. Cummings
COUNTY CLERK AND RECORDER

BY Sherry L. Hanks
DEPUTY

L.A. DeKal
COUNTY COMMISSIONER

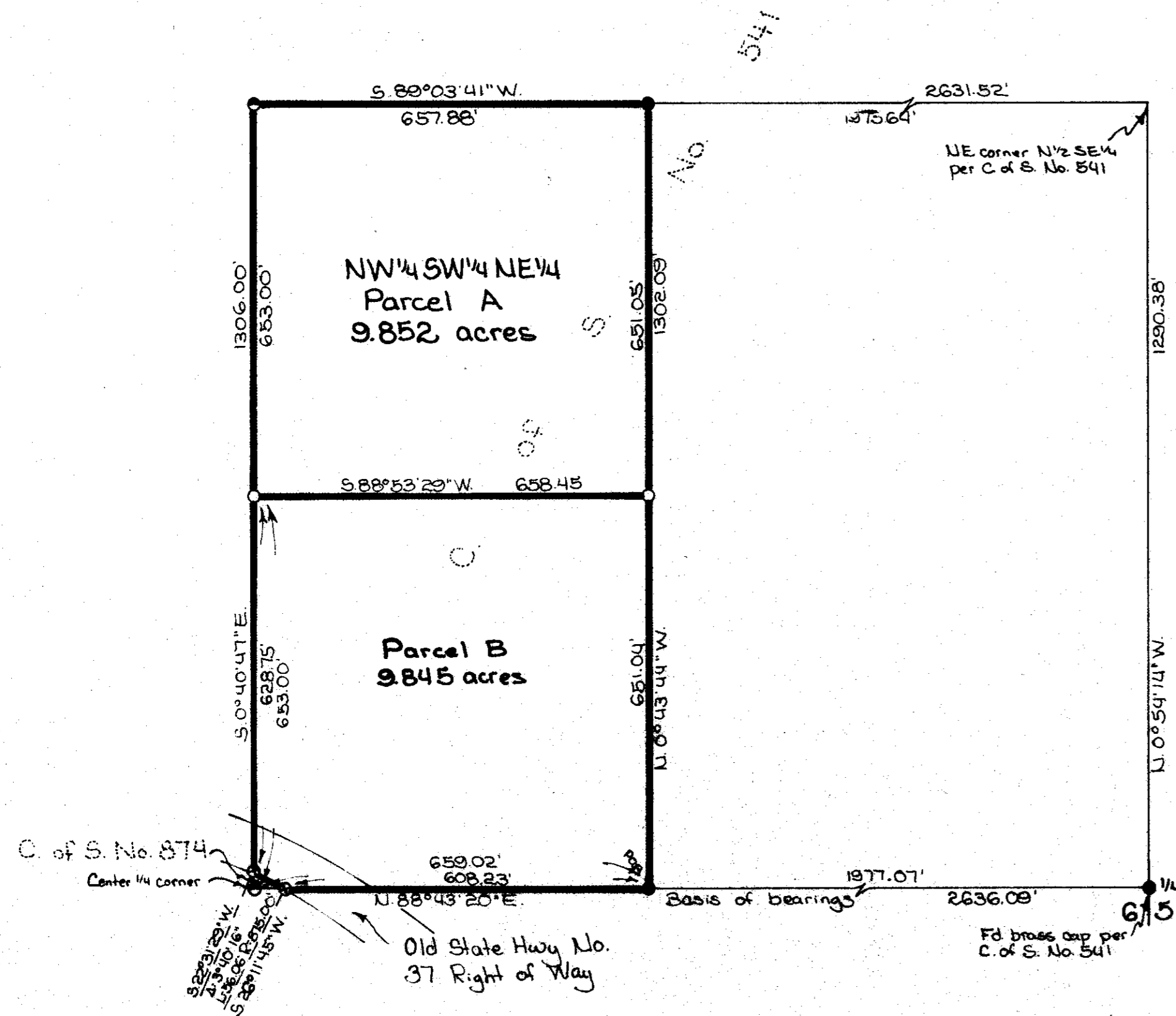

- Legend
- Set 5/8" x 24" rebar with plastic cap stamped '7328S'
 - Found 5/8" rebar '2080ES' per C of S. No. 541
 - Found 5/8" rebar '2080ES' per unrecorded survey except as noted
 - Found 5/8" rebar '4232S' per C of S. No. 574

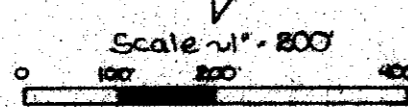

**MARQUARDT & McALISTER
SURVEYING, INC.**
1001 South Main (509) 755-6855
KALISPELL, MONTANA 59901

CERTIFICATE OF SURVEY No. 1842