

CERTIFICATE OF SURVEY

H.E.S. No. 843 TWP. 37N., R. 31W., P.M.M. (IN UNSUBDIVIDED SECTIONS 14, 15, 22 & 23)

No. 842

FOUND BRASS CAP
H.E.S. Co. No. 2

FOUND BRASS CAP
H.E.S. Co. No. 3

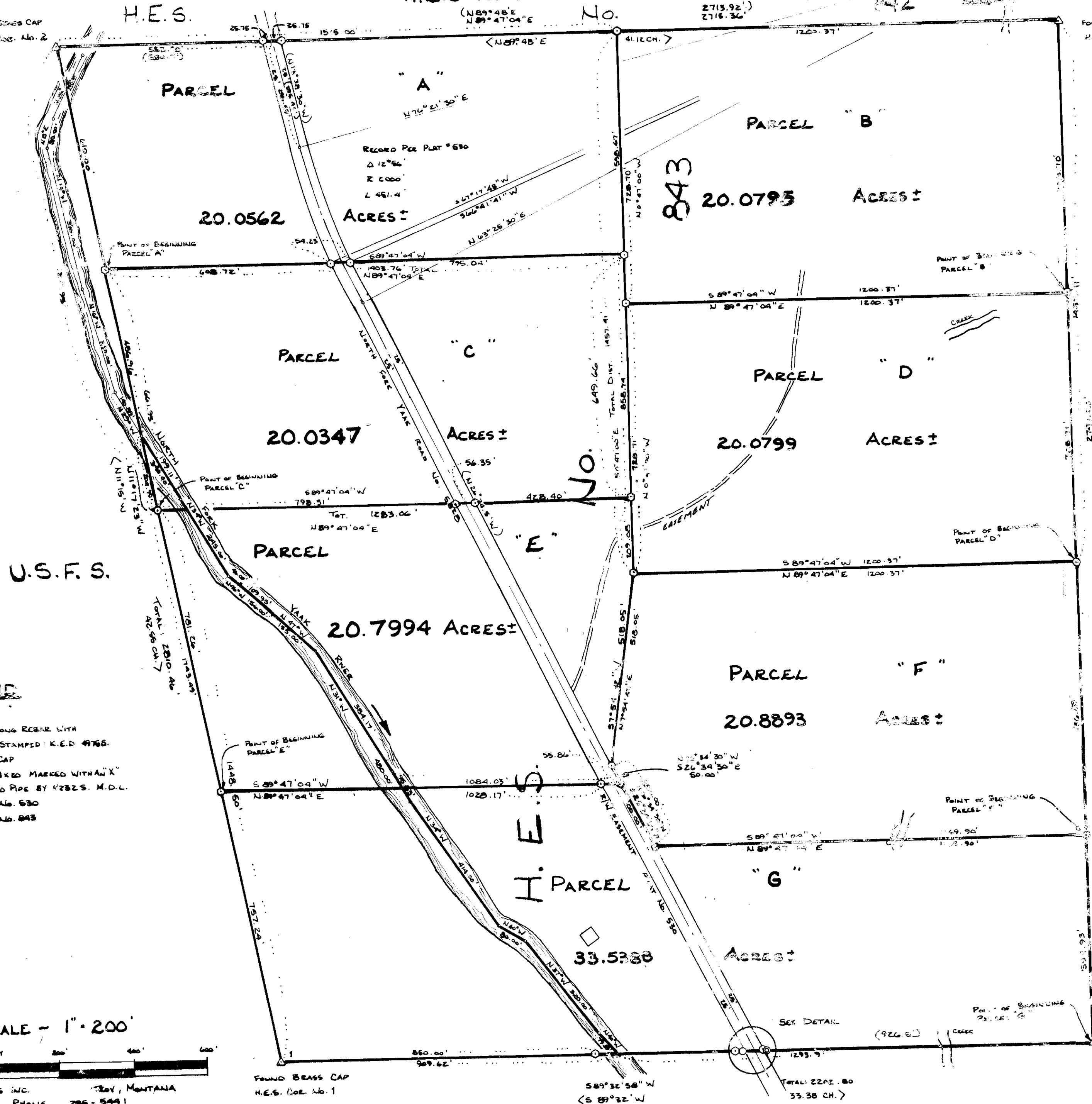

LEGEND

- SET A 5/8" DIA. X 24" LONG REBAR WITH YELLOW P.C. CAP STAMPED K.E.D. 49765.
- △ FOUND 2 1/4" BRASS CAP
- FOUND A BRASS 4x4x10 MARKED WITH "X"
- FOUND 1/2" GALVANIZED PIPE BY 42825 M.D.L.
- () RECORDED PER PLAT No. 630
- < > RECORDED PER H.E.S. No. 843

SCALE - 1" = 200'

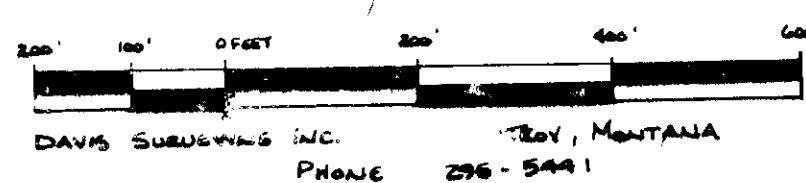

FOUND BRASS CAP
H.E.S. Co. No. 1

58°32'58"W
< S 89°32'W
TOTAL: 2202.80
33.38 CH.

U.S.F.S.

DETAIL - Not To Scale

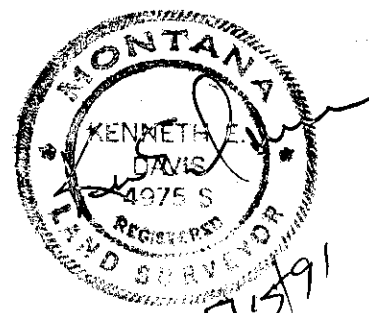
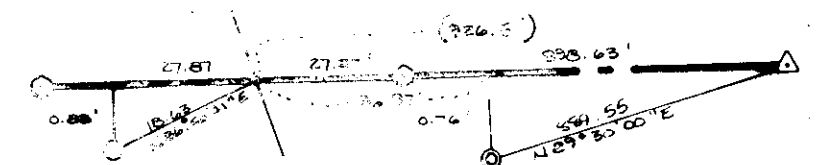

FOUND BRASS CAP
H.E.S. Co. No. 4

SHEET 1 OF 2.

CERTIFICATE OF SURVEY No. 1840

H.E.S. No. 833

LINCOLN COUNTY, MONTANA
CERTIFICATE OF SURVEY
H.E.S. No. 843 Twp. 37 N., R. 31 W., RM.M.
(In Unsurveyed Sections 14, 15, 22 & 23)

DESCRIPTION PARCEL A

A tract of land within HES No. 843 in unsurveyed Sections 14, 15, 22, & 23 Twp. 37 N, R 31 W P.M.M. in Lincoln County Montana, containing 20.0562 acres, more or less, and more particularly described as follows:

Beginning at a 5/8 inch dia. rebar capped: KED 4975 S located on the Westerly boundary of said HES No. 843 said point of beginning bears S 11°17'23" E a distance of 610.00 feet from a 2 1/4 inch dia. brass cap marked: Corner No. 2 HES No. 843; thence, from said point of beginning N 89°47'04" E 1403.76 feet to a 5/8 inch dia. rebar capped: KED 4975 S; thence, N 0°47'00" W 598.67 feet to a 5/8 inch dia. rebar capped: KED 4975 S located on the Northerly line of said HES No. 843; thence, along said Northerly line S 89°47'04" W 1515.00 feet to a 2 1/4 inch dia. brass cap marked:

Corner No. 2 of HES No. 843; thence, along the Westerly boundary of said HES No. 843 S 11°17'23" E 610.00 feet to the point of beginning.

Subject to a 50.00 foot wide Roadway known as the North Fork Yaak Road No. 5828 R/W Easement per Plat No. 530 L.C.R. all as shown hereon

DESCRIPTION PARCEL B

A tract of land within HES No. 843 in unsurveyed Sections 14, 15, 22, & 23 Twp. 37 N, R 31 W, P.M.M. in Lincoln County, Montana, containing 20.0795 acres, more or less, and more particularly described as follows:

Beginning at a 5/8 inch dia. rebar capped: KED 4975 S located on the Easterly boundary of said HES No. 843 said point of beginning bears S 0°47'00" E a distance of 728.70 feet from a 2 1/4 inch dia. brass cap marked: Corner No. 3 HES No. 843; thence, S 89°47'04" W 1200.37 feet to a 5/8 inch dia. rebar capped: KED 4975 S; thence, N 0°47'00" W 728.70 feet to a 5/8 inch dia. rebar capped: KED 4975 S located on the Northerly boundary of said HES No. 843; thence, along said Northerly boundary N 89°47'04" E 1200.37 feet to a 2 1/4 inch dia. brass cap marked: Corner No. 3 HES No. 843; thence, along said Easterly boundary S 0°47'00" E 728.70 feet to the point of beginning.

Including a 20.00 foot wide Roadway and Utilities easement crossing Parcels "A" and "B" all as shown hereon.

DESCRIPTION PARCEL C

A tract of land within HES 843 in unsurveyed Sections 14, 15, 22 & 23 of Twp. 37 N, R 31 W, P.M.M. in Lincoln County, Montana, containing 20.0347 acres, more or less, and more particularly described as follows:

Beginning at a 5/8 inch dia. rebar capped: KED 4975 S located of the Westerly boundary of said HES 843 said point of beginning bears S 11°17'23" E a distance of 1271.95 feet from a 2 1/4 inch dia. brass cap marked: Corner No. 2 HES 843; thence, along said Westerly boundary of HES 843 N 11°17'23" W 661.95 feet to a 5/8 inch dia. rebar capped: KED 4975 S; thence, leaving said Westerly boundary N 89°47'04" E 1403.76 feet to a 5/8 inch dia. rebar capped: KED 4975 S; thence, S 0°47'00" E 649.66 feet to a 5/8 inch dia. rebar capped: KED 4975 S; thence, S 89°47'04" W 1283.06 feet to the point of beginning.

Subject to a 50.00 foot wide Roadway known as the North fork Yaak River Road No. 5828 R/W Easement per Plat No. 530 L.C.R.

DESCRIPTION PARCEL D

A tract of land within HES 843 in unsurveyed Sections 14, 15, 22 & 23 of Twp. 37 N, R 31 W, P.M.M. in Lincoln County, Montana, containing 33.5388 acres, more or less, and more particularly described as follows:

Beginning at a 2 1/4 inch dia. brass cap marked corner No. 4 HES 843; thence from said point of beginning along the Southerly boundary of said HES 843 and the Northerly boundary of HES 833 S 89°32'58" W 2202.80 feet to a 2 1/4 inch dia. brass cap marked Corner No. 1 HES 843; thence, along the Westerly boundary of said HES 843 N 11°17'23" W 757.24 feet to a 5/8 inch dia. rebar capped: KED 4975 S; thence, leaving said Westerly boundary N 89°47'04" E 1084.03 feet to a 5/8 inch dia. rebar capped: KED 4975 S located on the Easterly R/W line of a 50.00 foot wide roadway per Plat No. 530 L.C.R. known as the North Fork Yaak River Road No. 5828; thence along said Easterly R/W line S 26°34'30" E 200.00 feet to a 5/8 inch dia. rebar capped: KED 4975 S; thence, leaving said Easterly R/W line N 89°47'04" E 1169.90 feet to a 5/8 inch dia. rebar capped: KED 4975 S located on the Easterly boundary of said HES 843; thence, along said Easterly boundary of HES 843 S 0°47'00" E 554.93 feet to the point of beginning.

Subject to a 50.00 foot wide Roadway known as the North Fork Yaak River Road No. 5828 R/W Easement per Plat No. 530 L.C.R. all as shown hereon.

PURPOSE OF SURVEY/EXEMPTION CERTIFICATION

The purpose of this division of land is to create a parcel of land greater than 20 acres in size which must be surveyed pursuant to section 76-3-401, MCA.

DESCRIPTION PARCEL D

A tract of land within HES 843 in unsurveyed Sections 14, 15, 22 & 23 of Twp. 37 N, R 31 W, P.M.M. in Lincoln County, Montana, containing 20.0799 acres, more or less, and more particularly described as follows:

Beginning at a 5/8 inch dia. rebar capped: KED 4975 S located on the Easterly boundary of said HES 843 said point of beginning bears S 0°47'00" E a distance of 1457.41 feet from a 2 1/4 inch dia. brass cap marked Corner No. 3 HES 843; thence, leaving said Easterly boundary S 89°47'04" W 1200.37 feet to a 5/8 inch dia. rebar capped: KED 4975 S; thence, N 0°47'00" W 728.71 feet to a 5/8 inch dia. rebar capped: KED 4975 S; thence, N 89°47'04" E 1200.37 feet to a 5/8 inch dia. rebar capped: KED 4975 S located on said Easterly boundary of HES 843; thence, S 0°47'00" E 728.71 feet to the point of beginning.

Included a 20.00 foot wide Roadway and Utilities easement crossing Parcel "E" and subject to easement for Parcel "B" all as shown hereon.

DESCRIPTION PARCEL E

A tract of land within HES 843 in unsurveyed Sections 14, 15, 22 & 23 of Twp. 37 N, R 31 W, P.M.M. in Lincoln County, Montana, containing 20.7994 acres, more or less, and more particularly described as follows:

Beginning at a 5/8 inch dia. rebar capped: KED 4975 S located on the Westerly boundary of said HES 843 said point of beginning bears N 11°17'23" W a distance of 757.24 feet from a 2 1/4 inch dia. brass cap; marked: Corner No. 1 HES 843; thence from said point of beginning along said Westerly boundary of HES 843 N 11°17'23" W 781.26 feet to a 5/8 inch dia. rebar capped: KED 4975 S; thence, leaving said Westerly boundary N 89°47'04" E 1283.06 feet to a 5/8 inch dia rebar capped: KED 4975 S; thence, S 0°47'00" E 209.08 feet to a 5/8 inch dia. rebar capped: KED 4975 S; thence, S 7°54'42" W 518.05 feet to a 5/8 inch dia. rebar capped: KED 4975 S located on the Easterly R/W line of a 50.00 foot wide roadway per Plat No. 530 L.C.R. known as the North Fork Yaak River Road; thence, along said Easterly R/W line S 26°34'30" E 50.00 feet to a 5/8 inch dia. rebar capped: KED 4975 S; thence, leaving said R/W line S 89°47'04" W 1084.03 feet to the point of beginning.

Subject to a 50.00 foot wide Roadway known as the North Fork Yaak River Road No. 5828 R/W Easement per Plat No. 530 L.C.R. and a 20.00 foot wide Roadway and Utilities easement for Parcels "B" and "D" all as shown hereon.

DESCRIPTION PARCEL F

A tract of land within HES 843 in unsurveyed Sections 14, 15, 22 & 23 of Twp. 37 N, R 31 W, P.M.M. in Lincoln County, Montana, containing 20.8893 acres, more or less, and more particularly described as follows:

Beginning at a 5/8 inch dia. rebar capped: KED 4975 S located on the Easterly boundary of said HES 843 said point of beginning bears N 0°47'00" W a distance of 554.93 feet from a 2 1/4 inch dia. brass cap marked Corner No. 4 HES 843; thence, from said point of beginning S 89°47'04" W 1169.90 feet to a 5/8 inch dia. rebar capped: KED 4975 S located on the Easterly R/W line of a 50.00 foot wide Roadway per Plat No. 530 L.C.R. known as the North Fork Yaak River Road No. 5828; thence, along said Easterly R/W line N 26°34'30" W 250.00 feet to a 5/8 inch dia. rebar capped: KED 4975 S; thence, leaving said Easterly R/W line N 7°54'42" E 518.05 feet to a 5/8 inch dia. rebar capped: KED 4975 S; thence, N 89°47'04" E 1200.37 feet to a 5/8 inch dia. rebar capped: KED 4975 S located on the Easterly boundary of said HES 843; thence, along said Easterly boundary S 0°47'00" E 736.89 feet to the point of beginning.

NO. 203

ALL-PURPOSE ACKNOWLEDGMENT

State of California }
County of Tuolumne }

On May 1, 1991, before me, Jennifer L. Gipe (name, title of officer), personally appeared Alan E. Byars, who is personally known to me — OR — I proved to me on the basis of satisfactory evidence to be the person(s) whose name(s) is/are subscribed to the within instrument and acknowledged to me that he/she/they executed the same in his/her/their authorized capacity(ies), and that by his/her/their signature(s) on the instrument the person(s), or the entity upon behalf of which the person(s) acted, executed the instrument.

WITNESS my hand and official seal.

Signature: *Alan E. Byars*
Jennifer L. Gipe
Notary Public

State of Montana
County of Lincoln
My Comm. Expires May 20, 1993



EXAMINED AND APPROVED FOR LINCOLN COUNTY BY:

DATE: 5-22-91

APPROVED: *L. G. O'Leary*

Chairman, Lincoln County, Montana Commissioners

CERTIFICATE OF COUNTY CLERK AND RECORDER

STATE OF MONTANA.
COUNTY OF LINCOLN.

Filed on this 24th day of May, 1991 A.D. at 3:00 o'clock P.M.

Conrad M. Cunningham
County Clerk and Recorder

Dated this 1st day of May, 1991.

Alan E. Byars
Alan E. Byars

STATE OF MONTANA
COUNTY OF LINCOLN.

On this _____ day of _____, 1991, A.D., before me a Notary Public in and for the State of Montana, personally appeared _____ known to me to be the person whose name is subscribed to the within instrument, and acknowledged to me that he executed the same.

Notary Public

My Commission Expires _____

APPROVED: This _____ day of _____, 1991, A.D.

SHEET 2 of 2.

CERTIFICATE OF SURVEY No. 1840

CS #1840