

CERTIFICATE OF SURVEY
FOR
BONNEVILLE POWER ADMINISTRATION
IN
THE NE 1/4 OF
SEC. 4, T30N, R29W, P.M.M.
LINCOLN COUNTY, MONTANA

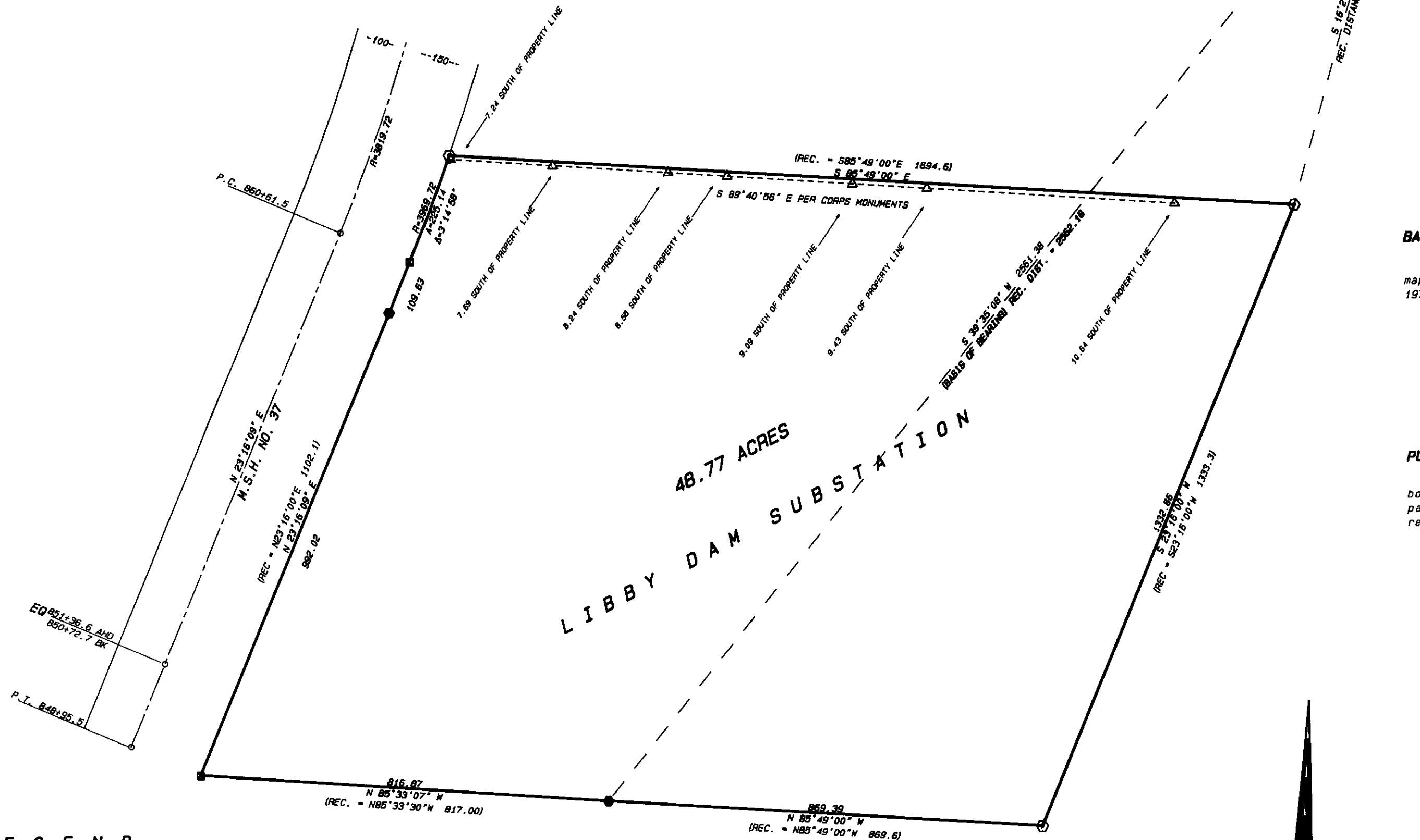

BASIS OF BEARINGS

Bearings based on Montana Coordinate System North Zone. Reference map recorded with deed in Book 18, Page 572 and recorded on August 4, 1972 in the records of Lincoln County, Montana.

PURPOSE OF SURVEY

The purpose of this survey is the retracement of existing boundaries. No new division of land is created by this survey. This parcel was created by that deed recorded in Book 18, Page 568 and recorded August 4, 1972.

LEGEND

- ✚ FOUND SEC. CORNER AS NOTED
- FOUND BPA BRASS MONUMENTS AS SHOWN ON MAP RECORDED IN BOOK 18, PAGE 572 - RECORDS OF LINCOLN COUNTY, MONTANA
- ⊠ FOUND CONCRETE RIGHT OF WAY MONUMENT AS REFERENCED IN THAT DEED RECORDED IN BOOK 18, PAGE 568 - RECORDS OF LINCOLN COUNTY, MONTANA
- ⊙ SET ALUMINUM ROD WITH BPA ALUMINUM CAP MARKED LS 9958
- COMPUTED POINT - NOT SET
- △ FOUND U.S. ARMY CORPS OF ENGINEERS ALUMINUM MONUMENT

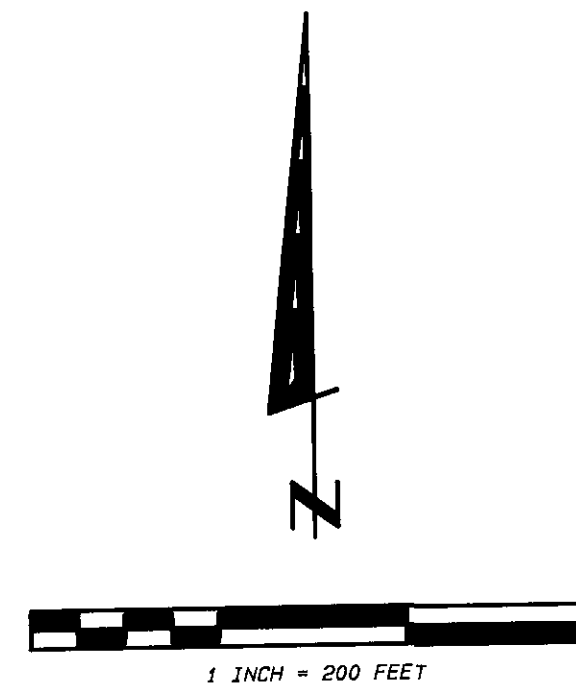

CERTIFICATE OF SURVEY NO. 1839

APPROVALS L.A. [Signature] Chairman, Lincoln County Commissioners 5/29/91 Date		CERTIFICATE OF RECORDER Filed for record this <u>29th</u> day of <u>May</u> 1991, at <u>3:05</u> o'clock <u>P.</u> M. Coral M. [Signature] Lincoln County Recorder Deputy		DATE: 4/25/91 JOB NO. M9102 DWN. BY: JRS REVISION SHEET 1 OF 1		SURVEYOR'S CERTIFICATE NE 1/4 SECTION 4 TOWNSHIP 30N RANGE 29W PRINCIPAL MERIDIAN MT LINCOLN COUNTY I, James R. Staples, do hereby certify that this Certificate of Survey has been prepared in conformance to the Montana Subdivision & Platting Act (Sections 76-3-101 through 76-3-614 M.C.A.) and the regulations adopted pursuant thereto, and that the map shown hereon is a true representation of a survey made by me. James R. Staples, 9958LS 5/20/91 Date		J.R.S. & ASSOCIATES P.O. BOX 1050 603 CALIFORNIA AVE. - HWY. 37 LIBBY, MONTANA 59923 (406) 293-5059	
---	--	---	--	--	--	---	--	--	--